

KANSAS HEREFORD ASSOCIATION

Membership Directory 2017





Our Main Boys!

SR Sustain 942Z

BW 1.4 WW 50 YW 77 Milk 38 REA +.33 Marb +.19



Other Sires:

SR Forte 103A

SR Navarro 571Y

YV 31A Mr Sunshine 12C

YV 15Z Hammer Zammer 3C



YV 15Z Super Zam 22C

BW 4.9 WW 63 YW 104 REA +.12 Marb +.19



GUSTAFSON HEREFORDS

7477 Davis Creek Rd

Junction City, KS 66441

(785) 238-7306

Gus, Deb, Shelbi and Tava Gustafson

Visitors Always Welcome

Also Visit our new website at

www.gustafsonherefords.com





1143Y bull calf on a peaceful morning

Herd Sires:	CE	BW	WW	YW	MM	SC	REA	MARB	BMI	CHB
O L1 RIBSTONE 4203B	3.0	3.2	48	95	30	1.4	.40	.41	24	31
O 408 DOMINO 1143Y	1.1	3.0	59	103	29	2.4	.30	.15	30	27
CL 1 DOMINO 3198A	0.1	4.4	65	105	33	0.8	.33	.09	14	32
O L1 DOMINO S58	6.4	-0.6	44	74	31	1.4	.18	.51	28	32
H5 0011 ADVANCE 365	2.9	3.6	66	95	32	1.3	.27	.14	20	26
CL 1 DOMINO 3131A	6.3	1.5	62	87	31	1.3	.14	.27	25	33
C 157K RIBSTONE 9054 ET	2.9	3.0	40	72	33	1.8	.32	.39	29	28
O L1 REAL TIME 6169D	4.3	1.8	51	93	22	1.4	.32	.22	26	30
O L1 SENSATION 6146D	10.0	-1.0	49	78	39	1.4	.04	.35	25	28

Thanks to all of our customers

Private treaty sales. Inquiries and visitors welcome.

Oleen Cattle Co.

10272 S. Forsse Rd. Falun, KS 67442

Glenn

Chuck

Brandon

(h) 785-668-2368

(h) 785-668-2454

(c) 785-452-8148

(c) 785-826-0870

(c) 785-452-2961

oleencattle@hometelco.net

LOCATION: 1 1/4 miles south of Falun (20 miles SW of Salina)

THESE AREN'T MY GRANDPA'S HEREFORDS.... THEY'RE BETTER!!



Reserve Champion Steer
at the 2017
Kansas Junior Hereford Show
PLCC CWP Louise 6086D

Darrell Sutor
August 1, 1920 - July 3, 2016



PLCC CWP Derby 6075D



400 DD Road
Palco, KS 67657
dpieper@ruraltel.net

David E Pieper	(785) 737-3931
Dana L. Pieper	(785) 737-6096
Home	(785) 737-2830
Sutor Ranch Office	(785) 737-5711

Collecting Data on the Ranch & in the Industry:

**Birthweight, Weaning Weight,
Yearling Weight, Ultrasound Carcass Data,
Fertility, Common Sense Feeding
Total Performance Recording,
National Hereford Feedout**



Performance Tested Bulls & Females for Sale at the Ranch

Granzow Herefords

Tom, Mary, & Tobyn Granzow

765 South 3000 Road

Herington, Ks 67449

785-466-2247 or 785-466-6438

www.granzowherefords.com



TRIPLE R HEREFORDS



THIS IS THE FIRST SET OF CALVES OUT OF **G 571 NAVARRO 485**. THEY WERE CALVED OUT IN MID TO LATE **FEBRUARY** AND ALL WERE BORN UNASSISTED. **485** IS OUT OF **SR NAVARRO 571Y** AND WAS PURCHASED FROM **GUSTAFSON HEREFORDS** IN MARCH OF **2016**. OTHER HERD SIRES INCLUDE **NICHOLS 8090**, **NICHOLS ACE 547**, **-G 3027**, **DOMINO 201**, AND **NICHOLS STONE 3167**

VISITORS WELCOME ANYTIME

BULLS & FEMALES FOR SALE AT THE RANCH

TRIPLE R HEREFORDS

**Ranch Headquarters Located 2 miles north of Valley Falls, KS
on Coal Creek Road**

Jeff & Beverly Reichart

18384 Coal Creek Road

Valley Falls, KS 66088

785-633-3342 or 785-220-7551

Cerny Herefords



**Commercial and registered
heifers and steers for sale**

Sires in Service

B&D L1 Domino 551 (1131Y)

B&D L1 Domino 43 (215Z)

G 942 Sustain 405 (942Z)

B&D L1 Domino 5306 (215Z)

Nichols Sensation 265 (028X)

B&D Harland 302 (408)



Jim, Betty, and Kim Cerny
2939 Birch Road
Narka, KS 66960

Jim: 785-527-0305
Kim: 785-822-4802
kchereford@hotmail.com

Douthit Herefords

Walter, Megan, & Chuck

**Listening to what our
customers need, to make
their operation a
success.**



Picture taken at 7 years old, out live
covering cows on grass.

MCR 4011 HARLAND 074 ET

Sire: C 212 DOMINO 4011 ET

CED	BW	WW	YW	MILK	M&G	CARC WT	FAT	REA	IMF	BMI	CEZ	BII	CHB
5.6	3.1	52	80	27	53	64	-.033	.75	.40	\$23	\$19	\$19	\$37



Calf is 3 months old

BULLS, HEIFERS, & SEMEN

**FOR SALE
PRIVATE TREATY
ALL YEAR LONG**

WWW.DOUTHITHEREFORDS.COM

Megan (785)332-8575

Chuck (785)332-4034

megan@douthitherefords.com

1805 RS 115

St. Francis, KS 67756



Where Trust is Built

with Consistency.

-DAVIS HEREFORDS-

Sires Represented at Davis Herefords:

H Full Throttle 5073 - BW 3.3 WW 53 YW 85 M 30

DD 2185 Domino 501 - BW 3.6 WW 58 YW 99 M 29

DD Solution 306 - BW 1.5 WW 51 YW 84 M 22

AI Sires used:

LJS Mark Domino 1321 - BW -1.3 WW 50 YW 92 M 35

Churchill Red Bull 200 - BW -.2 WW 59 YW 96 M 36

BAR S LHF 028 240 - BW -1.1 WW 44 YW 78 M 39

CRR 0328X Roll Tide 612 - BW 2.0 WW 64 YW 100 M 44

DAVIS HEREFORDS

Dean & Marlene Phone: 785-256-4643

29111 Keene Rd Maple Hill, KS 66507

Danny, Amanda, Jalyn, Danica, & Brinley
785-256-4010 Danny's Cell: 785-383-2493

Rod, Deanna, & Shelby Cowan

Tyler, Sarah, Tyce, & Maddyn



**Raising Registered
Herefords
for Over 50 Years**

Keene-Eskridge exit (342) 13 miles west of Topeka on I-70 then 3 miles south



New Sires in Service for 2017

MM BENNETT X109 C 117

CE 1.6; BW 2.5; WW 58; YW 85; MM 24;
M&G 53; MCE 1.7; MCW 87; UDDR 1.12;
TEAT 1.02; SC 1.2; CW 66; FAT 0.044;
REA 0.52; MARB 0.28; BMI\$ 23; CEZ\$ 17;
BII\$ 20; CHB\$ 30

EFBEEF X651 TESTED C623

CE 4.1; BW 1.5; WW 62; YW 93; MM 18;
M&G 50; MCE 2.5; MCW 60; UDDR 1.40;
TEAT 1.35; SC 1.5; CW 67; FAT 0.060;
REA 0.54; MARB 0.40; BMI\$ 30; CEZ\$ 20;
BII\$ 26; CHB\$ 34 

Proven Genetics Comprehensive Trait Measurement Continuous Improvement

RFI evaluation of all replacement females
since 2006, testing over 300 yearly

Complete feedlot and carcass data on all sires

Our latest feedlot closeout of 50 head,
straight bred Herefords:

12% Prime, 86% Choice, 2% Select,
avg. YG 3.0, 62.8% yield

HYALITE RESOURCE 553

CE 4.5; BW 2.9; WW 58; YW 96; MM 21;
M&G 50; MCE 2.8; MCW 86; UDDR 1.40;
TEAT 1.37; SC 1.1; CW 70; FAT 0.036;
REA 0.41; MARB 0.43; BMI\$ 25; CEZ\$ 19;
BII\$ 20; CHB\$ 35 



Home of 35 CHB Sires, 10 Sires of Distinction
and 36 Dams of Distinction in 2017.

MM RANCH POLLED HEREFORDS

P.O. Box 2, Chanute, KS 66720

Alex and Alison Mih • 620-212-3250 • Mariam Mih

Doug Pearish, cell 620-212-0038 • Garet Farney • 620-960-1401

amih@mmherefords.com

www.mmherefords.com



MM Ranch

COON HEREFORDS

ADDING BEEF TO YOUR BOTTOM LINE



CROSSING POLLED AND LINE ONE GENETICS



COON WONDER 515C ET- 43584001

Sired by: SHF WONDER M326 W18 ET

Dam: JA L1 DOMINETTE 1409L

CE: +2.2 BW: +0.1 WW: +35 YW: +60 MM: +30 REA: +0.09 IMF: +0.22

515C is a bull we are really excited about. He combines a prototypical easy keeping look, with a tremendous amount of thickness. Best of all, he is highly maternal, sound structured, and docile. He is a great example of the type of bulls that we produce.

BULLS FOR SALE PRIVATE TREATY

HERD SIRES:

COON WONDER 515C ET
COON WONDER 408B ET
KB L1 DOMINO 456B ET
SHF CRAFTSMAN Z210 C92 ET

AI SIRES

KCF BENNETT ENCORE Z311 ET
SHF WONDER M326 W18 ET
NJW 73S TRUST 100W ET
HH ADVANCE 0132X

BRIAN COON

7045 ROAD 22
GOODLAND, KS 67735
785-821-2190

COONHEREFORDS@GMAIL.COM

WWW.COONHEREFORDS.COM

UPH

Umberger Polled Herefords

Rozel, KS

CONTINUOUS POLLED HEREFORD CATTLE SINCE 1928

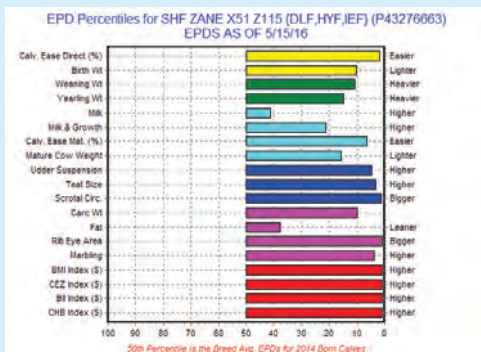

SHF Zane X51 Z115

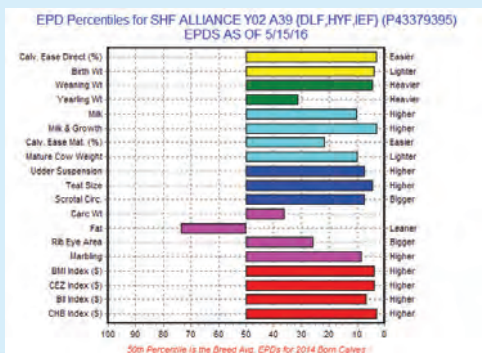

SHF Alliance Y02 A39

See our other herd sires at www.umbergerpolledherefords.com

Umberger Polled Herefords

“Bound By Tradition.....Driven by customer satisfaction”

Greg and Joann Umberger

3018 U Road

Rozel, Kansas 67574

620-527-4472 home

620-923-5120 cell

gregumberger@yahoo.com

www.umbergerpolledherefords.com

Justin B. Stout

AUCTION SERVICE

*Thank you Hereford breeders for putting your trust in me.
I look forward to working with you for many years to come.*

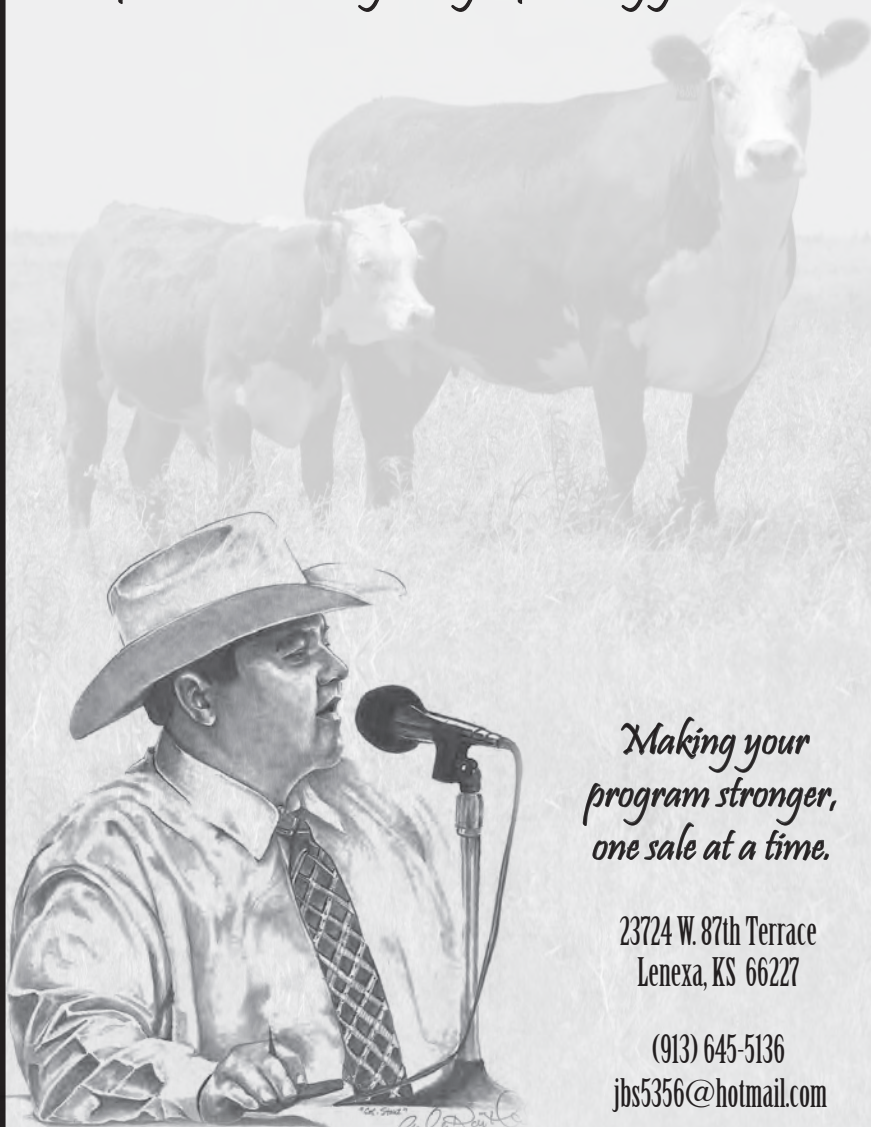

*Making your
program stronger,
one sale at a time.*

23724 W. 87th Terrace
Lenexa, KS 66227

(913) 645-5136
jbs5356@hotmail.com

HEREFORD BOWLING RANCH

Prime Genetics for the Progressive Cattleman



CRR 5280

CRR 719 Catapult 109

CRR 435 Kelly 178

C 2052 5280 LAD 6110 ET 43672918

NJW 98S R117 Ribeye 88X ET

C 88X Ribeye Lady 2052

C MS Outcross 0201 ET

CE	BW	WW	YW	MM	M&G	SC	CW	FAT	REA	MARB	CHB
0.4	3.0	64	91	32	64	0.9	65	.024	.30	.24	31

One of the top horned bulls to sell this spring, this 5280 son is out of the great 2052 donor cow from Colyer. He's packed with tremendous maternal and growth genetics in a moderate birthweight package. He's a wide made, deep sided young prospect with excellent carcass traits and pigment. We flushed our top donors to this exciting young herd sire this spring. We'll have several females bred to him this fall in our sale.

RESERVE CHAMPION
PEN-OF-THREE WINTER HEIFERS
2017 NATIONAL WESTERN STOCK SHOW
DENVER, CO



2017 PRODUCTION SALE • TUESDAY, NOVEMBER 14 • NOON

At the Ranch near Newkirk, Oklahoma (*Located southeast of Arkansas City on the KS-OK state line*)

SELLING HEREFORD BULLS & REGISTERED FEMALES, RED ANGUS BULLS & COMMERCIAL FEMALES

VISIT WWW.BOWLINGRANCH.COM FOR MORE INFORMATION • FIND US ON FACEBOOK AT [FACEBOOK.COM/BOWLINGRANCH1](https://www.facebook.com/BowlingRanch1)

MELVIN YOUNG, RANCH MANAGER • (580) 761-9257 • BOWLINGRANCH@OUTLOOK.COM

NANCY BOWLING • (580) 362-5026 • NKBOWLING@YAHOO.COM

SALE MANAGER: JUSTIN B. STOUT • (913) 645-5136 • JBS5356@HOTMAIL.COM



KPHR HL1 KING DOM 8

AF HL KING DOMINO 1018

AF HL KING DOMINO 737 ET

HAVRE MS KING DOMINO 37G

AF MISS K DOM 622

AF KING DOMINO 222

AF MISS K DOM 301

HL 1 KING DOMINO 1

AF MISS K DOM 1006 ET

KPHR HL1 KING D 3165

HL 1 MISS K DOM 1

AF MISS K DOM 532

HAVRE KING DOMINO 71J

SCHR MISS KING DOM 37L

Pictured is AF HL KING DOMINO 1433 ET who won his class at the 2015 American Royal National Hereford show and is now performing in the breeding pasture. His first calves will be displayed at our stop on the KHA tour on August 26, 2017. We will be having an online production sale on BuyHereford.com in late November 2017. Come to the tour and look over the cattle, then have the opportunity to buy from the herd in late November 2017 through BuyHereford.com. Contact us for more information.

Alexander Farms Polled Herefords

Linebred King Dominos

John Alexander Family

2756 S. Donmeyer Gypsum, KS 67448-9414

785-643-6364

alexfarmed@gmail.com

BREEDING STOCK SOLD PRIVATELY and CONSIGNMENT SALES

Oklahoma's Oldest Annual Sale

Saturday, Feb. 3, 2018

Selling 150 Hereford and Angus Bulls and 60 Hereford and Angus Pairs



CL 1 Domino 091X

BW	WW	YW	MM	SC	REA	MARB
1.7	54	87	36	1.1	0.33	0.11



HH Advance 6226D ET

BW	WW	YW	MM	SC	REA	MARB
3.1	55	83	30	1.3	0.17	0.61



CL 1 Domino 993W

BW	WW	YW	MM	SC	REA	MARB
1.7	43	81	38	1.1	0.11	0.06

Full brother to CL 1 Domino 860U

**For semen inquiries on herd bulls
contact Messner Herefords.**

Other Herd Sires	BW	WW	YW	MM	SC	REA	MARB
HH Advance 2267Z ET	1.7	61	90	34	1.1	0.69	0.02
CL 1 Domino 869U	1.9	49	85	28	1.0	0.53	0.11
M 6098 Advance 222Z	2.5	44	74	24	0.6	0.59	-0.05
HH Advance 6223D	2.6	61	97	34	1.7	0.45	0.12
M 2267 Domino 5165	3.0	61	98	27	1.0	0.68	0.03
CL1 Domino 547C	1.1	58	80	35	1.1	0.05	0.18

This sale will be broadcast
live on the Internet.



Broadcasting
Real-Time Auctions

Real time bidding & proxy
bidding available.

Bulls for Sale at All Times



For more information, please contact us:

**MESSNER
HEREFORDS**

Rt. 1, Box 350, Laverne, OK 73848
Milton 580-273-9494, Van 580-552-1555
messner1@ptsi.net



Largest privately
owned Hereford
newspaper in North
America for over
20 years.

— 7 Issues Per Year —

We also offer:

- Livestock Video Services
- Video Sales
- Sale Clerking
- Live On-Line Sales

Livestock Videering • Video Sales • Bid-by-Click Online Sales

The **Livestock**
Link

Full video services and sale clerking through our
sister company, The Livestock Link.

Contact Marc Hotchkiss for more information: 605/490-1513



Contact us for details or to place an ad:

HEREFORD AMERICA

13823 Beaver Creek Place • Reva, SD 57651

www.HerefordAmerica.com

605/866-4495

4V RANCH DOUTHIT HEREFORDS



4V G HD STEVES TEBOW 606D

C.E.D 2.1 BW 4.0 WW 69 YW 114 MILK 32 M&G 66 SC 2.1 REA .54 MARB .10

Additional Herd Sires: 4V MD 2 NV MR BELVEDERE
428B, R 955W NORTH STAR 12Z, SHF ZEUS 0042X Z09,
S SLUGGER 39A ET, B&D L1 DOMINO 303

Ai Sires: CL L1 DOMINO 215Z, CRR 719
CATAPULT 109, GH KILO BULLET 102B



A beautiful soul is never forgotten

4V RANCH DOUTHIT HEREFORDS

Steve Douthit Family
600 South Lorraine
St. Francis KS 67756
785/332/4240

4vranch1@gmail.com

<http://4vranchdouthitherefords.com>

Visitors always welcome!

124 YEARS YOUNG

5th Generation Family Affair



HH Advance 5012C ET



Churchill A1 4165B



Churchill Domino 2243Z

**SONS AND DAUGHTERS OF THESE BULLS WILL SELL IN OUR
ANNUAL SALE FRIDAY, NOVEMBER 17, 2017. PLEASE JOIN US.**

HERD SIRES	BW	WW	YW	MM	M&G	SC	REA	MARB	CHB
Churchill Slugger 800U	1.1	59	96	24	53	0.70	1.14	0.33	39
HH Advance 5012C ET	2.0	63	100	35	66	1.00	0.37	0.20	31
CL 1 Domino 789T	0.3	63	94	33	64	1.20	0.10	0.15	25
Churchill Domino 2243Z	1.3	54	85	31	58	1.30	0.47	0.38	30
Churchill A1 4165B	2.9	54	92	40	67	1.50	0.21	0.28	31
CL 1 Domino 411B	3.3	58	84	31	60	1.50	0.37	-0.06	25
CL 1 Domino 465B	0.8	56	90	36	64	1.69	0.03	0.51	34
HH Advance 0002X	-0.1	49	78	41	66	1.90	-0.01	0.24	28
AI SIRES	BW	WW	YW	MM	M&G	SC	REA	MARB	CHB
CL 1 Domino 215Z	1.3	70	115	38	73	1.50	0.17	0.54	40
CL 1 Domino 955W	3.7	64	108	37	69	1.40	0.64	0.06	33
BR Nitro Aventus 3116 ET	5.1	67	110	20	54	0.60	0.74	-0.06	32
GB L1 Domino 177R	1.7	65	88	29	61	0.90	0.25	0.21	30
HH Advance 4075	3.2	62	92	25	55	1.20	0.49	0.39	35
Churchill Sensation 028X	-2.7	51	69	48	73	1.50	0.20	0.40	31
BREED AVERAGE	3.2	49	79	21	46	0.90	0.33	0.08	23

LEFORCE HEREFORDS

SINCE 1893

We welcome you to stop by and visit us at the ranch.

84999 Garvin Rd. • Pond Creek, OK 73766

Randy LeForce • Cell (580) 984-1480

Paul Koffskey, Ranch Manager • Cell (580) 984-0015

info@leforce.com • www.leforce.com

Creative services

Offering a talented creative team for your next promotional project. Our experienced staff can take your next sale catalog, directory, brochure, flyer, or other project to the next level. From photo retouching to a complicated directory, Creative Services is your source for affordable promotion.

To receive a bid or if you have more questions regarding the information needed to create a bid for your project, please call Joe Rickabaugh or Caryn Vaught at **816-842-3757**.



PUREBRED OR COMMERCIAL CATTLE FOR SALE?



**"Reach Your Buyers
With An Ad In Our
Purebred Roundup Or
Classified Sections!"**

FARMTALK

Weekly Regional Agricultural Newspaper

1-800-356-8255

620-421-9450

620-421-9473 Fax

P.O. Box 601, Parsons, Kansas 67357

farmtalk@terraworld.net

www.farmtalknewspaper.com

Your Full Service News & Marketing Partner

CONTACT US WHEN PLANNING YOUR NEXT SALE!

- Print Advertising
- Personalized E-Mail Blasts
- E-Stock Exchange Newsletter
- Marketing Consultation
- Experienced Ringmen

Sign up for our free
weekly e-newsletter at
www.TheStockExchangeNews.com

Contact us to see how we can assist
you in your marketing program!

THE STOCK EXCHANGE

Guy Peverley • (785) 456-4390 • guypeverley@gmail.com

Doug Paul • (405) 820-3982 • dpsales@me.com

Justin B. Stout • (913) 645-5136 • jbs5356@hotmail.com

Jeffrey S. Hallowell, editor • (405) 840-3915 • stockexchange@coxinet.net

www.TheStockExchangeNews.com

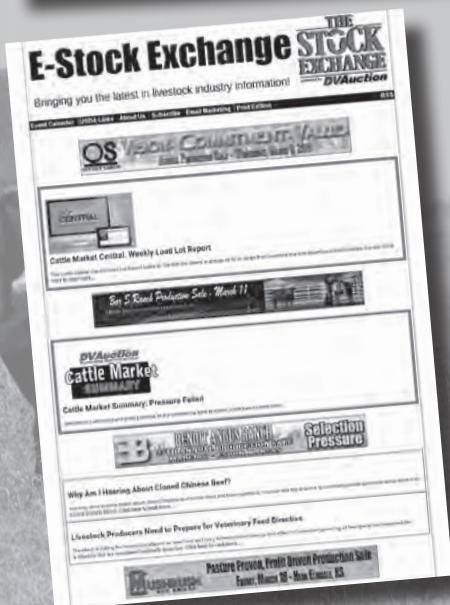

Kansas Hereford Women

2017 Officers and Directors

President	Carolynn Nichols
Vice President	Carol Nichols
Secretary	Mary Granzow
Treasurer	Judy Orpin
Historian/Reporter	Kelly (Deewall) Shupe
Dist. 1	Carolyn Nichols
Dist 2	Paula Acheson
Dist 3	Kelly (Deewall) Shupe
Dist 4	Rowena Plett
At large	Gwen Oleen
At large	Judy Orpin
At large	Sharon Breiner
Abilene Jr Field Day	Gwen Oleen, Diane Breiner
State Fair Hospitality	Tracy Schlickau, Kathy Geffert, Judy Orpin
Membership Treasurer	Jane Deewall and All Directors
Ks Hereford Queen Contest	Michelle Beran, Paula Acheson
Beef Promotion & Education	Dana Pieper, Vickie Bishop-Kern
Ways & Means, Silent Auct.	Vice President (Carol Nichols) & All Directors
Nominatining	Denise Swenson, Kathy Geffert, Gwen Oleen
Budget	Judy Orpin, Diane Breiner

2017 Membership List

We need more members! Our dues are \$25 and \$20 go to the American Hereford Women, so we only get to keep \$5 in our treasury to do the work we try to get done. If your name is not on this list, then we have not yet received your dues. Dues may be sent to Judy Orpin, 554 Arapaho Rd, Inman, KS 67546.

Janis Mickelson	Bonita Mattingley	Pat Carswell	Carol Nichols
Theresa Waite	Erica Mickelson	Michelle Beran	Beverly Steffen
Bridget Beran	Mary Towns	Santana Towns	Sharon Breiner
Kelly Deewall	Betty Cerny	Jane Nash Deewall	Jane Miller
Mary Stackley	Judy Orpin	Denise Swenson	Caitlin Beall
Wilma Mader	Shelly Shaw	Monica Towns	Darla Moore
Mary Granzow	Megan Douthit Downey	Carolyn Nichols	Amy Bradley
Paula Acheson	Jessica Acheson	Brandy Jones	Dana Pieper
Kathy Geffert	Sue Ellen Rowland	Megan Geffert	Donna Vanier
Lois Schlickau	Kerry Geffert English	Vickie Kern	Sheila Jensen
Jane Schlickau	Gwen Oleen	Margeann Warden	Diane Breiner
Rowena Plett	Julie Nash	Charlotte Lane	Cheri Nelson
Maxine Rusk	Andrea Kraus	Kimberly Cerny	Dee Homm
Linda McKay	Tracy Schlickau	Cheryl Evans	

KHA Board of Directors - 2016

	<u>1st term ends</u>	<u>2nd term ends</u>
Brian Staab, Hays	Dec 2015	Dec 2018
Mike Orpin	Dec 2018	Dec 2021
Dana Pieper, Palco	Dec 2016	Dec 2019
Oliver Beall	Dec 2016	Dec 2019
Megan Douthit	Dec 2016	Dec 2019
Clint Meitler	Dec 2016	Dec 2019
Terry Evans	Dec 2018	Dec 2021
Brian Coon	Dec 2018	Dec 2021
Tom Krauss, Russell	Dec 2015	Dec 2018
Shelbi Gustafson, Junction City	Dec 2019	Dec 2022
Bob Hug, Scranton	Dec 2014	Dec 2017
Lynn Geffert, Haven, Treasurer		
Kim Cerny, Treas. elect		

2017 Officers & Committees

President	Megan Douthit-Downey, St. Francis
Vice President	Brian Staab, Hays
Sec. Mgr	Tom Granzow, 765 So. 3000 Rd Herington, Ks. 67449, 785-466-2247
Treasurer	Lynn Geffert, Haven & Kim Cerny, Salina
Audit	Jan Oleen, Scott Hatfield
Awards & Honors	Bob Hug, Gus Gustafson, Brian Staab, Dana Pieper
Banquet	Lynn & Kathy Geffert, Bruce & Tracy Schlickau, Mike & Jane Deewall, Glenn & Gwen Oleen
Beef Expo	Danny Davis, David Breiner, Tom Granzow, Darla Moore
CHB Sales	Gus Gustafson, Brent Smith, Tom Krauss, Tobyn Granzow
Executive	Megan Downey, Brian Staab, Tom Granzow, Lynn Geffert
Tour	Richard Swenson, Glenn Oleen, Darrin Reed
Nominating	Bob Hug, Mike Deewall, Gordon Jamison, Oliver Beall
Semen sale	Danny Davis, Craig Beran, Brock Nichols, Brian Staab
State Fair	Gus Gustafson, Dean Davis, Dana Wolford, Tom Granzow
KJLS Sifting	Chuck Oleen, Bruce Schlickau, Doug Ulbrich
Hereford Feedout	Tom Krauss, Mike Deewall, Ed Hug, Lynn Geffert, Gus Gustafson

KANSAS HEREFORD ASSOCIATION

MEMBERSHIP LIST

Each member is listed alphabetically, along with address, telephone number and directions to the farm or ranch. The code after the member's listing denotes the district the member lives in. "O" denotes an out of state member.

-A-

AAALAND & LIVESTOCK (D3)- 18724 S Ratner Road, Overbrook, KS 66524. Owners: Aaron, Angelle, & Adelle Higbie. Phone: 785-214-1112. email: 22higbie00@gmail.com. A new member raising Polled Herefords in the Overbrook area. Building a quality herd with good genetics.

ACHESON HEREFORDS (D2) - 1374 Quail Road, Hope, KS 67451. Greg & Paula: PO Box 86, Woodbine, KS 67492. Phone: 785-257-3541. Also: 785-366-6190. email: gpacheson@tctelco.net. Directions: Chapman exit on I-70 south 12 miles, 1 mile west then south on Quail Rd. to the drive, or 4 miles west of Woodbine on 1400 Ave., south on Quail. Greg and Paula purchased grandfather George Riffel's ranch in 2002. They currently have 25 registered Polled and Horned Hereford cows.

ADAMS, JOHN - Adams Cattle Co., LLC - see XIT Ranch

ALEXANDER FARMS (D2) - 2756 S. Donmeyer, Gypsum, KS 67448-9414. Owner: John Alexander. 785-643-6364. email: alexfarmed@gmail.com From the Magnolia Road exit off of I-135 on the south edge of Salina, KS go 11 miles east to Donmyer Road and then 1/2 south. We are on the west side of Donmyer Road. Our cattle are linebred for fertility, soundness and the efficient production of high quality beef. Herd Sires: AF HL King Domino 1433 ET, Havre King Domino 71J, KPHR HL1 King Dom 8, AF HL King Domino 505, AF HL King Domino 1018. We have concentrated on King Domino. The King Dominos have been closed linebred since 1948. They are linebred to King Domino, which was a son of Mossy Plato 26. They are one of the few closed linebred lines of Polled Herefords still in existence. Thank you for your interest in our cattle.

ALPINE CREEK HEREFORDS (D3) - 2854 West 2100 Rd, Parker, KS 66072. Jerry & Carol Hambley. Phone: 913-271-7500, or 913-898-2038. email: jhambley@alpinecreek.com We are located in Parker Kansas about an hour south of Kansas City. Please call ahead for directions. Registered Horned & Polled Herefords, our goal is to breed moderate frame, highly efficient Herefords that excel on forages alone. We searched the country for more than five years to acquire our foundational bloodlines which include linebred Trask/GDQ and Brookview Farms cattle.

ALLAMAN, RAY (D3)-4114 W. Rucker Road, Junction City 66441. 785-238-4784 50 Commercial Herefords, cow herd basically Line One and using the best of Line One and Canadian bulls. Sells cattle in consignment and CHB sales and participates in GOP.

AUGUSTEIN, ERNIE & KAREN-(See Herpich Herefords)

-B-

B&B CATTLE CO. (D4) - Lee & Rochelle Butler, at the ranch, 2792 DD 50 Rd., Virgil, KS 66870, 620-678-3886. Brad & Donna Butler, 580-465-3461. 300 Registered Hereford cows of Cooper, Holden, and Jamison Line One breeding. Selling bulls annually in the Jamison Herefords sale and bulls and females for sale privately at the ranch.

B & D HEREFORDS (D2)- 1350 NE 100 Avenue, Claflin, Ks. 67525. Owners: Craig Beran 620-587-3709, Gerald Jr. 620-587-3407, Terry (Tex) 620-786-4372, Kevin: 620-617-3409. email: beranbrothers@hbcomm.net Location: Beran's in and around Odin. Cow Herd: 300 Registered Herefords, 300 registered Angus, 200 Commercial. Herd Sires: HH ADVANCE 5104, HH Advance 9016W ET (owned with Cooper Herefords), B&D L1 Domino 8186 ET (owned with Holden Herefords) B&D L1 Domino 7155 1ET, CL 1 Domino o42X 1ET, B&D Advance 9169 (Owned with Holden), HH Advance 0176X ET, B&D Advance 0144, CL 1 Domino 1108Y 1ET (Owned with Cooper), CL 1 Domino 1131Y 1ET, HH Advance 1174Y ET, and CL 1 Domino 215Z (Owned with Cooper).

BAKER CATTLE (D4)- PO Box 183 Rosalia, KS 67132. Owners: Kyle, Melissa, and Blaze Baker. Phone: 620-218-2348. email: kyle.baker05@yahoo.com. Location: 6 miles north of Rosalia on Flinthills Rd or 6 miles south of Cassoday on Flinthills Rd. Lead Sire is K7 0145 Domino 3108 and assisted by KB L1 Domino 8844U. We have a small herd of Registered cows both fall and spring calving that we AI and use our herd sires for cleanup. We focus on easy doing, good growth cows and run our steer calves through the Hereford feedout. We also maintain a herd of Red Angus cows that are bred back Hereford and keep the daughters to guild a Red Baldie herd as well. Bulls and females are always for sale at the ranch.

BEALL, OLIVER & CAITLIN - See Broken B Herefords

BERT, C.R. - See Route 3 Partners, Inc

BLACKJACK HEREFORDS, LLC (D5) - 13159 Allen Rd., Fredonia, KS. 66736. Owners: Jack & Cheryl Evans. Phone: Home: 620-378-4764, Cell: 620-288-0611. email: blackjackhere2010@live.com. Location: 1 mile south, 1 mile west, and 3/4 mile north of New Albany, KS. Located on the edge of Flint Hills Country. Cowherd: Line One breeding.

BLEW, CURT & ROSS-See Blue Top Herefords

BLUE TOP HEREFORD RANCH (D5)- 2015 31st Road, Inman, Ks. 67546. Owner: Curt Blew. Curt 620-242-7203 Location: 8 miles west and 1 mile north of Inman or 11 miles north of Hutchinson on Plum Street. Cow Herd: 50 Registered. Herd Sires: JA L1 Domino 2110Z, CL1 Domino 216Z, HH Advance 0085X .

BOOKCLIFF HEREFORDS (D2) –(Lifetime Member) 4106 184th Street, Russell, KS 67665. Owners: Tom & Andrea Krauss Brand-Rafter K on right shoulder Tom; House & Shop (785) 483-3004, Fax: 785-483-2910 Cell 445-2529, E-Mail thomas.krauss@rwhisp.com. Location: from I-70/ Hwy 281 interchange at Russell, ½ mile south, 1 mile west. 80 Registered Horned & Polled Hereford Cows, 50 commercial cows. Herd Sires: Rafter K King Ten 0063 ET, WS King Ten 6211 ET, Rafter K Yampa Britisher 0071 (Double Bred Achiever son), Rafter K Glenlivet 1018 (22T son), Rafter K Domino 3020 (3027 son). AI Sires: UPS Domino 5216, Anchor 44U, JMS Victor 967 202, Monument 9841, Feltons Legend 242, UPS Domino 3027 Linebreeding to Ferry Carpenter bloodlines with major emphasis on King Ten. Member of the PTP Alliance. Complete feedlot data on all steers since 1994 & we are in our 8th year of RFI testing our bull calves & replacement heifers. Cattle for sale private treaty at the ranch and in the yards at Denver.

BOOTH HEREFORDS(D3) - 1571 E. 700 Rd. Lawrence, KS 66049-9125. 785-727-5436. Owner: Jerry Booth. A mostly commercial herd consisting of Hereford and Hereford X Angus cows. Selling feeder cattle and some replacement heifers. Fall and Spring Yearling Bulls available for sale at the ranch.

BOWLING RANCH (D4) - 2211 S 29th, Blackwell, OK 74631. Nancy Bowling, owner: nkbowling@yahoo.com. Melvin Young, Ranch manager: bowlingranch@outlook.com. Ranch Phone: 580-362-5026. 100 registered Hereford and 500+ commercial Red Angus and Hereford cows. Annual sale in November selling 40 Hereford bulls and also registered and commercial females.

BRADLEY & SONS HEREFORDS- 1083 E 1400 Rd, Lawrence Ks 66046. Ranch 785-842-2044, Office 785-843-9533. Owners: Bev Bradley, Amy and John Bradley. Location: 4 miles south of 23rd & Iowa (Days Inn Motel) then 3/4 mile east on N. 1000 Road. Cow Herd: Registered Line One cows - reproductive efficiency and forage utilization emphasized. Herd Sires: GML1 732 1012. Private treaty sales for replacement females and herd bull prospects welcome.

BRAGG, MIKE & LARESHIA - See ML Cattle

BRANNAN & REINHARDT POLLED HEREFORDS (D2) - 418 W. Diel, Otis, KS 67565. Phones: (C) 785-387-1846, 785-387-2428; e-mail: rhnos@gbta.net. Kent and Pat Reinhardt live in Otis. Larry, Allison, Kylee, Bevan, Lilly and Tyler Gradig are at the Bison ranch. Derek, Jennifer, Landon, Alexa and Izzi Reinhardt live in Ness City, KS. Nelson Reinhardt is stationed at Ft Bragg, NC. Headquarters is ½ mile north of Bison, KS on county blacktop or from the intersection of K-4 x US 183 in LaCrosse, KS, 6 miles east and ½ mile south. Cowherd is Tradition 434V and Feltons Domino 774 bred. Herd sires: son and grandson of SHF Vision R117 U38 & son of SHF Kennedy X36 with AI bulls R Leader 6964, EF BEEF TFL U208 Tested X651, Loewen C&L 33N Apoplla A42ET, and SHF Zane X51 Z115. Web-site: kansaspolleditherefords.org/bandr/

BREINER, DAVID & FAMILY- See Mill Creek Ranch

BROKEN B HEREFORDS (D3) - 8988 206th Rd, Holton, KS 66436. Owners: Oliver, Caitlin, Ira and Orrin Beall. Phone: 785-458-2145 email: orbeall@gmail.com. Located 4 miles west of Holton and 3 miles south. Our cowherd is both horned and polled with Victor, Line 1, and OPB Pure Domino 803 bloodlines represented. Herd Sires: F 3027 Domino 256, F Trust 373, CO L1 Domino 106Y, and OPB 373 Trust 51. Herefords for sale private treaty as well as in the Kansas Beef Expo Spring sale.

BROWN, JAY, CINDY & FAMILY- See JC Cattle Co.

BTS HEREFORDS (D5) - 14601 South McNew Rd., Hutchinson, Ks 67501. Owners: Bruce & Tracy Schlickau. Phone: 620-459-6576, email: btshereford@gmail.com Location: 5 miles south of K96 & Hwy 14 Jct., 1 mile east, then 3/4 south. AI Sire: MCR Bluestem 977. Herd Sires: JA L1 Domino 2707Z, DD Hildago 652. Selling bulls and females private treaty. Visitors always welcome.

BUTLER, LEE & BRAD - See B&B Cattle Co.

-C-

CARVER POLLED HEREFORDS (D6) - 12976 112th Road, Winfield, KS 67156. Owners: Greg, Susan, Abbie, and Shea Carver. Phone: 620-218-0239 or 620-218-1073. Our herd of registered and commercial Polled Hereford cows are out of sons of Positive Plus and Allendale Robin Hood, as well as cows sired by SHF Vision R117 and SHF Wonder M326. AI sires currently being used are FTF Prospector 145Y, EF Beef, TFL U208 Tested, and Hyalite Resource 331. Registered heifers and bulls as well as black baldies available by private treaty. Performance data available on all cattle.

CK RANCH (D2) - PO Box 127, Brookville, KS 67425. Owner, John Vanier. Office: 785-823-3794. Manager, Ray Negus 785-667-4138 (H), 785-826-0140 (C). 175 Registered and 600 commercial cows (Hereford/Red Angus). Herd Sires: UPS Domino 3027, SHF Vision R117 U38, CK MR Yank L132, R 157K North Star 54U, THR Thor 4029, KJ HVH 33N Redeem 485T ET, CK MR Yank M081, MCR Harlands Domino 978 ET, UU Advance 9198, BRP Prime Design R73 05, Churchill Rancher 592R, DS 1045 Advance 3575N, SHF Master Piece P20218. Semen available on most bulls. Quality Hereford Bulls for sale and also have Registered Hereford and Hereford/Red Angus commercial heifers for sale. Private Treaty Sales.

C & M HEREFORD FARMS- 1160 16 Terrace, Stockton, KS 67669. 785-425-6036. Owner: Alton & Beth Hazen. Location: 1 1/2 miles south of hwy 24 and 183 Junction and 1 1/2 mile west. Herd Sire: "Walley"

CARSWELL – NICHOLS HEREFORDS (D2) – Lifetime Member – Harold & Pat Carswell, Osborne, KS (785) 346-2520; Jim & Carol Nichols, Alton, KS (785) 476-5842; Brock & Carolyn Nichols, children Avery, Emma, Zoe, & Coy, Alton, KS (785) 346-6096; Ryan Nichols, Wichita, KS. Location: 2 miles East & 3 miles North of Alton; or 12 miles West & 3 miles North of Osborne. Raising Registered Herefords for over 75 years. Elite set of bulls and females available for sale by private treaty. Raising both registered and commercial cattle. Cowherd is heavily influenced by L1 and Oxley breeding. Current herd sires include: MH Monument 690, MH Rambo 717 1ET, UPS Domino 5237 1ET, SR Rendition 1028, MH Dakota Lad 559, & Nichols Dakota 8090. Current AI/ET sires include: Churchill Yankee ET, ECR L18 Extra Deep 9279, MH Monument 3147, & GH Adams Top Gun ET 516T. Jim & Brock are on the ranch and would be more than happy to show you the cattle and our operation. Visitors always welcome!

CASE,SCOTT-See DL Cattle Company

CERNY HEREFORDS (D2) -2939 Birch Rd , Narka, KS 66960. Jim, Betty & Kim Cerny. Phone: 785-527-0305 (Jim) or 785-822-4802 (Kim). Cow Herd: 35 registered and 150 commercial Hereford cows. Using sons of SR Sustain 942Z, CL 1 Domino 215Z, CJH Harland 408, and Churchill Sensation 028X. Registered and commercial females and steers for sale by private treaty.

CHAMBERS HEREFORDS (D3) - 33970 West Spring Creek Road, Alma, KS 66401. Phone: 785-765-3597. Located 5 miles south of Alma on K-10 and 2 miles west on Spring Creek Rd. Cowherd of 30 Mark Donald - Canadian bred females with line One on top. Using AI Sires: CJH Harland 408, and GH Neon on grand-daughters of CL1 Domino 9126J.

CHITWOOD HEREFORDS (O) - 1401 Holliday, Suite 208, Wichita Falls, TX. 76301. Owner: Glenn Chitwood. Phone: 940- 782-5423, FAX: 940-723-9460. email: prairiedominos@gmail.com website: www.prairiedominos.com. Located 5 miles east of the junction of US Hwy 281 and Texas Farm to Market Rd. 1954 in Clay County, TX. Cowherd: 80 registered Herefords. Quality L1 bulls and females available for sale at all times.

CLARK, LARRY - See Creve Coeur ranch.

COLEMAN HEREFORDS (O) - 1271 County Rd. 115, Westcliffe, CO. 81252. Owners: Ken and Suzanne Coleman. 100+ registered cows. Coleman Herefords is located in the Wet Mountain Valley near Westcliffe, Colorado at 8000+ feet elevation. Our cattle are Line One breeding. We strive to produce balanced trait, trouble free Herefords commercial producers can appreciate. If you are ever in the area, we hope you can stop by. We sell private treaty and in the Jamison Hereford ranch Sale. email: ken@colemanherefords.com

COON HEREFORDS (1) - Brian Coon, 7045 Rd 22, Goodland, KS 67735. Phone: 785-821-2190, email: coonherefords@gmail.com. www.coonherefords.com. Coon Herefords is a commercial and registered operation focusing on overall quality, disposition, carcass merit, and maternal characteristics. Within our registered herd we are utilizing Polled and Line One Horned Herefords. Herd Bulls: Coon Wonder 408B ET, KB L1 Domino 456B ET, and SHF Craftsman Z210 C92 ET. AI Sires: CL 1 Domino 555R, SHF Wonder M326 W18, CL 1 Domino 592R 1ET, and NJW M326 Trust 100W ET.

CRAIG HEREFORDS (O) - PO Box 152, Phippsburg, CO. 80469. Phone: 970-736-2272. email: dcraig45@yahoo.com. Owners: Dan & Karen Craig, Brandon Craig 25 miles south of Steamboat Springs, CO. 40 head of registered polled and horned cows. Herd Sires: DK Target 403, KCF Bennett 9126J R294, Schular On Target, DK Monument 9841 (Owned with Granzow and Bookcliff). Member of the PTP Alliance. Private treaty sales in the fall.

CREVE COEUR RANCH (D4) - 351 10th Rd., Toronto, KS 66777. Larry Clark, owner. Phones: 620-637-2956, or 620-433-2543. Location: 1/2 mile north of Toronto. This is the old Speck Mann Hereford ranch. Herefords have been a part of this ranch since 1947.

-D-

DARNELL HEREFORD RANCH (O)- 39722 State Hwy 34, Freedom OK 73842. Sandy: 580-589-2667 (home), 580-430-9254 (cell). Owner: Roy Darnell Family. Location 20 miles south of Coldwater, Ks. Registered Line One cowherd. Herd Sires: L1 Domino 0028, L1 Domino 0362, and L1 Domino 0437. AI semen and certificates for sale on foundation sires L1 Domino 96943 and L1 Domino 920454.

DAVIS HEREFORDS (D3)- 29111 Keene Rd., Maple Hill, Ks 66507. Dean: 785-256-4643, Danny: 785-256-4010. Location: Keene-Eskridge Exit 342, 13 miles west of Topeka on I-70, then 3 miles south. Cow Herd: 80 registered daughters of DD Solution 306, DD NLC 719T Code Red, 1167, H5 9131 Domino 2185, NF Advance 6125 1ET, HH Advance5104R, UPS Domino 9021, UPS Ribstone 9455, LSW WCC About Time X06, and CJH Harland 408. Current Herd Sires: DD Solution 306, DD NLC 719T Code Red 1167, DD 2185 Domino 501, and H Full Throttle 5073 ET. AI Sires include: LJS Mark Domino 1321, Churchill Red Bull 200Z, and H Dimaggio 2094 ET. Bulls, heifers, cows and calves for sale at the ranch. Visitors always welcome.

DEEWALL FAMILY HEREFORDS (D5)- 1074 Highway 1, Coldwater, Ks 67029. Owners: Mike and Jane Deewall and Family. 620-635-5978, 620-635-6511(Jane). email:nashorignals@unitedwireless.com.website: www.deewallherefords.com Location: 8 miles south of Coldwater, KS on Hwy 1. Cow Herd: 75 registered and 25 commercial. Linebred Franklin Nash Advance Domino and President Mischief breeding. Herd Sires: D Advance 400, D Advance 426, D Advance 526, D Advance 304, D Advance 350, D Advance 358. Visitors Always Welcome.

DETTKE FARMS (D3) - 445 Matador Road, Marysville, KS. 66508 Andy and Brian Dettke. Phones: Andy: 785-268-0423 (cell) Brian: 785-562-6257 (cell) email: adettke@hotmail.com Located 3 miles west of Marysville on Hwy 36, 2 miles south, and 1 1/2 west. Cowherd: 50 registered cows and 50 commercial. Herd Sires: RF 602C PERFORMER 17P (By Klondike 28U 602C), D APPEAL 1609 ET (by Feltons Legend 242), KBCR 755T VICTOR 013 (by TH 223 71I Victor 755T), DD NLC 719T Code Red (TH 122 71I Victor 719T son). Also using several top bulls in our AI program. Bulls and Females for sale, visitors always welcome.

DIAMOND U STOCK FARM (D5)- (Lifetime member) - 1855 19th Road, Sterling, Ks. 67579. 620-278-2287. Owner: Tony Renollet. Location: 3 miles north, 3 miles east, and 1/2 mile north of Sterling. Cow Herd: Commercial Line One Cows. Using Red Angus Sires to produce red baldy steers and heifers.

DIAMOND X RANCH (D4)- 1667 E. 190th St. Marion, Ks. 66861. 620-382-2846. Owners: Rex L. and Vernolis Siebert. Location: 3 1/2 miles west of Marion on Co. Blacktop. All facilities here are used by Donald Hett, 1495 N Sunflower Rd, 66861. Phone 620-382-2047 or 620-382-4522 (cell). Usually have some sale bulls at this location.

DL CATTLE COMPANY (D4) - 2652 Road Y, Reading, KS 66868. 620-794-5256. Scott Case and Tim Harrell. Starting a new herd based on the genetics from multi National Champion Polled Hereford bloodlines and curve bending bulls.

DORRELL CATTLE CO.(3) - 550 265th Rd., Highland, KS 66035. Owners: Gary, Karen, and Allen Dorrell. Gary: 785-850-0096, Allen: 785-741-4616. email: dorrellcattle@gmail.com. Located 3.8 miles north and 0.5 miles east of junction of US Hwy 36 and KS 120. Cowherd: 25 Registered Hereford cows. Herd Sire: KJ BJ 319X TNT 342C, DCC AJD X22 Certified 508C. AI Sires: NJW 73S W18 Hometown 10Y, NJW 73S W18 Homegrown 8Y, NJW 79Z 22Z Heavy Duty 72C. Heifers and Bulls sold private treaty. Visitors always welcome.

DOUBLE I RANCH (D5) - 1087A 190th, Hillsboro, KS 67063. Stuart: 620-382-7594, Lea: 620-382-5299. Owners: Stuart & Lea Isaac.

DOUBLE J HEREFORDS- (Lifetime Member)- 381 E. Limestone Rd, Phillipsburg, Ks. 67661. Ken: 785-543-5526, Brock: 785-543-2841. Location: 2 miles east, 6 miles north and 3/4 east of Hwy 36 & 183 Jct., Phillipsburg. Owners: Ken and Brock Johnson. Cow herd: 100 registered and 150 commercial cows. Herd Sires: CL 1 Domino 2512 1ET, JA L1 Domino 21212, JA L1 Domino 21102, BJ L1 Dom 9125 B40-2; HH Advance 0094X ET, HH Advance 9078W, HH Advance 9195W, BJ L1 Dom 7101 B 11-0, BJ L1 Dom 7101 B13-0, BJ L1 Dom 560R B 18-0, KJ L1 Dom 560R 42-0.

DOUBLE O HEREFORDS (D5) - 554 Arapaho Rd., Inman, KS 67546. Phone: 620-960-0624. email: mike.orpin@yahoo.com Using Line One and Canadian genetics to pursue the goal of raising the best Herefords, that are easy fleshing, fertile, heavy muscled, and have good dispositions. Selling bulls and females private treaty.

DOUBLE S CATTLE CO. (D2) - Blaine Schurle, 535 Washington St., Clay Center, KS 67432. Phone: 785-406-0291. email: blaineschurle.15@icloud.com. Located 7 miles south of Barnes, KS. Blaine has registered Hereford and Angus and a commercial herd of nearly 100 head using Hereford, Angus and Charolais genetics.

DOUTHIT HEREFORDS (D1) - 1850 RS 115, St. Francis, KS 67756. Walter Douthit, Megan Douthit-Downey, Chuck Downey. Phone: Ranch: 785-332-2942 or Cell: 785-332-8575. email: megan@douthitherefords.com webpage: www.douthitherefords.com Location: 3 miles north, 1 mile east and 6 miles north of St. Francis. Our goal is to raise practical cattle. This is achieved by our belief of: if we pull em we cull em. Dispositions are a must, udders are of utmost importance, and seed stock is developed on a high roughage diet...all the while not forgetting the carcass quality and growth side of things. We sell all bulls and heifers private treaty at the ranch year round. Visitors welcome anytime!

STEPHEN DOUTHIT HEREFORDS (D1)- 4V RANCH- 2370 RD 16, St. Francis, Ks. 67756. 785-332-2323, Cell: 785-332-7192. email: douthitstephen@gmail.com. Location: From US 36 in St. Francis turn north on Benton St., go 3.5 miles to Y, bear right, go 4.5 mi north to sign, 1 mi. east, .75 mi. north to place. Cattle are Line One with Canadian influence. Striving for short marked, Thick deep ribbed, easy keeping mommas. Visitors are welcome anytime. Cattle for sale ALL the time.

-E-

E - S CATTLE CO. (O) - 7546 S Evanston Ave., Tulsa, Ok 74136. Owners: Sherry Pope - Smith and J.R. Ellison, Ft Stockton, Texas. Phone: (Home) 918-492-8469, Cell: (Sherry) 918-813-1996, (J.R.) 918-813-5798. Cow Herd: Hereford, Angus, and Maine Anjou. Bulls: Hereford, Angus, Maine Anjou, and Chiana. Using Herefords in a crossbreeding program to produce high quality commercial cattle and show steers and heifers. Hereford Herd Sire: KSU PURE GOLD 301ET.

EULERT RANCH (D2) - (Lifetime Member) - Now retired, Bud is living in Hays, KS.

EVANS HEREFORD FARM (EHF) (D4) - Terry and Matt Evans & Kimber Stithem. PO Box 141, Fall River, KS., 67047. Phone: Terry: 620-212-3403, Matt: 620-433-7513, Kimber: 620-433-2678. Cowherd consists of 60 Registered Hereford, 40 Registered Angus, and 300 Commercial Black and Black Baldy cows. Herd Sires: HH Advance 3297A ET, HH Advance 221 ET, BJ EHF 1013 L1 Advance 373, BLACKJACK 109 L1 471, and EHF 185 L1 Advance 462. Selling Hereford and Angus bulls annually in the McCabe Genetics Spring Production Sale.

EVANS, JACK & CHERYL - See Blackjack Herefords

-F-

FAST HORNED HEREFORDS (D5)- Continuing on with Kevin Lewis now operating the Hereford herd. Kevin Lewis, 13162 49th Avenue, Haviland, KS 67059. 620-862-5864. Kevin is progressing on with the high quality Butch Fast cow herd and is selling bulls privately at the ranch and in the Pratt Livesock auction.

FLORY POLLED HEREFORDS (D3)- 618 E 800 Rd, Lawrence, KS 66047. Owner: Mike Flory and family. Phone: 785-865-3444, email: mike.flory@sbc-global.net. Polled Herefords with a cowherd base of mostly old line JB Trojan breeding with additions of Felton, Line One, and Mark Donald. Herd Sires: FPH 0125 POLLED DOMINO 736, FPH 408 DOMINO 774, and TPHF 923 COWBOY TZ023 TROJAN. AI Sires: HARLAND.

FLYING R POLLED HEREFORDS (D3) - Marty and Jane McClelland, 4226 NW Rossville Rd., Rossville, KS 66533. Phone: (Home) 785-584-6519 (Cell) 785-220-3886. jmccl@kansas.net. Located 10 miles west of Topeka on I-70 at exit 346, then 5 miles north. Cowherd: 30+ docile, moderate framed, highly maternal, with faultless udders. Herd Sires: EPIC, our MSU Revolution son; FR TIMELESS, our About Time/ Kessey 321L son; AFTERBURNER ET, our Star Timeless/185R son. All of our cattle live on Flint Hills pasture and are genetically chosen to produce excellent black-white faced replacement heifers and easy travelling docile bulls. **2017 is our retirement year and it is with heavy heart that the herd will be sold private treaty, including our exciting SHF York calves.**

FOX HEREFORDS (D5) - 83 SE 40th St., St. John, KS 67576. Owners: Ed and Norma Fox. 620-549-6600 or 620-770-2266 (C). Location: 7 miles south of St. John on Hwy 281 and 3/4 mile east. Cow Herd: Straight Canadian from Canada since 1972. Herd Sires: FOX BLCHD STAND MO LE 24Z, FOX Stanway STD BLCHD LAD 44A, FOX Stanway Britisher Lad 16C, MN 516Z STAN MO LE 426ZC.

-G-

G&R POLLED HEREFORDS (D2) -Sue Rowland, 1272 8th Rd., Marysville, KS. 66508.785-562-2091(House), 785-562-7760 (Cell) sueellenrowland@hotmail.com. Grant McKay, manager: 308-470-1190. Located approximately 1 mile west of Marysville on Hwy 36 to farm sign, then 3/4 miles south.

GEFFERT HEREFORDS (D5)-10515 S. Willison Rd. Haven, KS. 67543. 620-465-2346. Owners: Lynn, Kathy, Keri, and Kyle & Megan Geffert. Location: 1/2 mile west and 2 1/2 miles north of Haven. Herd Sires: HH ADVANCE 327N 1ET, C PURE GOLD 2170, C 492 D DOMINO 97024. AI Sires: L1 GENVIR 208, CL 1 DOMINO 295M

GFELLER, RICHARD (D3)-4191 River Road, Junction City, Ks. 66441-7408. 785-209-0351. Location: From I-70 exit 295, south on Hwy 77, cross Smoky Hill River bridge, turn right on River Road, second house. Registered Horned Herefords offering some of the very best in Canadian breeding stock.

GLM HEREFORDS (D3) - 1226 8th Road, Marysville, KS 66508. Phone: Home: 785-619-6086, Grant: 308-470-1190, Linda: 402-239-2695. email: glmherefords@bluevalley.net. Website: glmherefords.com Located 1 mile west of Marysville and 1/4 south. Herdsires: GLM Pattern 1431, and 57R 701A Dimension 95C. AI Sires: GV CMR Times Up, WLB Powerball, Revolution, Hometown, Federal. We have an aggressive ET and AI Program. We sell Hereford bulls, females, and show prospects by private treaty as well as on consignment sales.

GOEDEKE HEREFORDS (D3) -634 W 515 Avenue, McCune, Ks 66753. Phone: 620-632-4467. Owners: Darrel Goedeke, McCune and Darren Goedeke, Pflugerville, Texas. Four miles east of Junction 400 Hwy and 126 Hwy, then 1.5 miles north, 0.6 miles east or 5 miles west of 400 Hwy and 7 Hwy junction, 1.5 north and 0.4 west. Cowherd: 35 Registered Herefords. Herd Sires in Use: EE 319 4802 630, JAK L1 Domino X381, L1 Domino R011. Bulls for sale Private Treaty.

GRANZOW HEREFORDS (D3)-Tom, Mary and Tobyn Granzow. 765 South 3000 Road, Herington, Ks. 67449. Phone: Tom: 785-466-2247, Tobyn: 785-466-6438. Located 7 miles north of Hwy 56 and 77 intersection at Herington and 2 miles east 1/4 mile north. Cowherd: 80 registered Herefords & 25 commercial cows. Herd Sires: G 22T Max's 196, -G Domino 362, FH X400 Domino 407 (owned with Hugs), Rafter K Domino 5035 (owned with Bookcliff), SR Forte 704B (owned with Ernst Herefords). AI Sires: CL 1 Domino 9125W, CL 1 Domino 4163B 1ET, JMS Victor 671 967. Member of the PTP Alliance. RFI & Feedlot performance & Carcass testing. Selling Hereford Bulls and Females and BWF Females. website: www.granzowherefords.com

GUSTAFSON HEREFORDS(D3)-7477 Davis Creek Road, Junction City, Ks. 66441. Owner: Gus, Deb & Shelbi Gustafson 785-238-7306. Located 7 miles south of I-70 exit 303 (Clark's Creek Road). Herd Sires: Triple-A Maxs 22T, SR Sustain 942Z, SR Forte 103A, LS Briton 553A, G 22T Maxs 148, G 22T Maxs 2146.

GVF HEREFORDS (O) - Dan & Karen Koester, 35750 Goodhue Avenue, Denison, MN 55018. Phone: 507-645-8070, email: gvfherefords@outlook.com. GVF Herefords runs a herd of 90 cows backed by line-bred genetics. Current herd sires include Kansas-bred bulls JC 0272 Domino 301, a thick, dark marked sire and JC Outbreak 267, a stylish sire with nod to his K&B Summit roots. Many of our cows are the daughters and granddaughters of GVF OX EIGHTY TWENTY 04154 (an "8020" son out of a great Oxley cow). GVF STRAIT ARROW 866, the pride of GVF Herefords, remains a heavily used AI sire, known for his structural correctness and small birthweight calves. We continue our rigorous selection for

structure, thickness, calving ease, disposition, and maternal traits. Bulls and heifers are for sale private treaty. Check us out at: www.gvfherefords.com

-H-

H BAR RANCH (6) - Charlie & Darla Moore, 10541 S Cherokee Rd Modoc Ks 67863. Phones: Charlie cell 620-874-0042, Darla cell 620-874-0043, Home & Fax 620-872-5254. email: cdmoore@wbsnet.org. Located 10 miles West of Scott City Ks. on 96 highway to mile marker 53 at Cherokee Rd then 10 miles South. Herd Sires : KJ 215X Domino 666Z, H Perfect Timing 3061, H Perfect Timing 2509. Cow herd: 60 registered Polled Herefords.

DOUG HALL FAMILY HEREFORDS (O) - 1634 M. Road, Fruita, Colorado, 81521. 970-985-2938 or email: doughallfamilyherefords@aol.com Website: www.hallherefords.com. Started our Registered Hereford Herd in 1972, began buying females from Carpenter-Williams ranch while I was coaching and teaching in Hayden, Colorado. In the late 1980's started using Polled Hereford genetics to meet demands of producers. We strive to produce Hereford cattle with good dispositions, pigmentation, calving ease, and balanced EPDs. Our goal is to have calving ease and vigor at birth with a good spread from birth weight to weaning weight. Selling bulls in the UBIA Bull Test and Sale the third Saturday in March in Salina, UT. High elevation and tested Hereford genetics for sale private treaty at the ranch.

HAMBLEY, JERRY & CAROL (D3) - See Alpine Creek Herefords

HANDLIN FARMS (D5)-1255 Kiowa Rd., McPherson, Kansas. 620-245-4441 or 620-241-4738. email: stretch-1@sbcglobal.net. Owners: Aaron Handlin and the family of Mark Handlin. Aaron is starting a registered herd from his 4H and FFA project heifers along with buying a few cows.

HARMONY HEREFORDS (D1)-2051 County Road 78, Quinter, Ks. 67752 785-754-3412. Owner: Delbert Swihart. Registered Herefords. Located 2 miles east, 5 miles south, 1 mile east, and 1/2 south of Quinter. Cow Herd: 60 Registered. Herd Sires: Mostly sons and grandsons of CL 1 Domino 0157.

HARRELL, TIM - See DL Cattle Company.

HATFIELD, SCOTT & MELISSA: -See Heritage Herefords

HAZEN, ALTON-(See C & M Hereford Farms)

HERBEL XP HEREFORDS (D2)-(Lifetime Member)-20161 Saline Road, Lucas, Kansas 67648. Owners: Jon Herbel. Phone: 785-324-2430. Location: 2 blocks west of Main Street to Wolf Avenue, 2 miles south and 1/2 west, north side of road. Cowherd is straight station Line One. Herd Sires: XP L1 Domino 14040 and XP L1 Domino 13060.

Sire (Doc) Pictured at 14 years old



D Advance 304, Deewall bred and co-owned with Towns Herefords and Pollestad Herefords

Son (Barney) Pictured at 4 years old



D Advance 350, a Doc son out of Adv Red 11 daughter

HERD BULL PROSPECTS AND RANGE BULLS
AVAILABLE PRIVATELY AT THE RANCH
Visitors Always Welcome

Grandson, 358, Pictured at 4 years old



D Advance 358, His mother is a nice 304 daughter

Adding another cow line, 616 pictured at a year old



D Advance 616, Sired by D Advance 906, his mother is a D Golden Advance daughter

*A
Line-
breeding
Family
Affair
103
Years*

Deewall Family

Mike



Herefords

1074 Hwy. 1
Mike & Jane Deewall
620-635-6511

Coldwater, KS 67029
nashoriginals@unitedwireless.com
620-635-5978

www.deewallherefords.com

HERITAGE HEREFORDS, LLC. (D4) - Owner: Scott & Melissa Hatfield PO Box 403, 1614 Delaware Rd, Williamsburg, Ks. 66095. 785-746-8836. Location: 2 miles east of Williamsburg on Old US Hwy 50. Cow Herd: 90 Registered. Herd Sires: GM L1 791-1035, JA L1 Domino 623S, CL 1 Domino 048X 1 ET.

HERPICH HEREFORDS/SON (D3)-1660 West Ks Hwy 4, Council Grove, Ks. 66846. Owner: Ernest & Karen Augustein. Francis-785-349-2829. Dawn Hubbard, daughter, St. George, KS 785-313-1967. Location: 4 miles east of White City on Hwy 4 or 5 miles southwest of Dwight on Hwy 4. Herd consists of 100 registered cows and 175 commercial cows. Herd Sires: UPS Odyssey 9244, UPS Shadow 9664, UPS Domino 7043, UU Axton 1116, JAK L1 Domino X171, JAK L1 Domino Z322. We try to raise the best so we can sell the best. "Once You Try Herefords, You Won't Go Back To A_____." Visitors Welcome Anytime.

HETT HEREFORDS (D3) - 1489 Sunflower, Marion, KS 66861. The Donny and Dawn Hett Family. 620-382-2047 (H) or 620-382-4522, email: dndfarms@earthlink.net. The herd is located and on display at the Diamond X Ranch, just a few miles east of Hillsboro on highway 256. Top Hereford traits have been refined in the genetics of this group of females by Rex and Vernolis Siebert for over 40 years. Excellent herd bulls are available in the spring for a very affordable price. Call or come see us anytime.

HIGHFILL FARMS (D3)-23415 210th Rd, Atchison, Kansas 66002. Owners: Neil and Jessica Highfill. Phone: 913-547-1412 (Jessica), 913-775-1110 (Neil); email: neilhighfill@yahoo.com. From Atchison, go 12 miles south on US Hwy 73 to 210th rd. jct., then travel east 3 miles on 210th road. Our cowherd consists of 50 registered and 150 commercial spring calving Polled Hereford cows. AI sires include NJW 73S W18 Homegrown 8Y ET, Churchill Stud 3134A, KCF Bennett Encore Z311 ET, THR Thor 4029, and NJW 73S W18 Hometown 10Y ET. We have bulls and heifers for sale private treaty at all times, and visitors are always welcome.

HOME PLACE RANCH (D4)- 34550 242nd Rd., Cedar Vale, KS 67024. Owner: Don & Beth Land. Phone: 620-758-2523, email: frogbeth74@gmail.com Location: 4 miles northwest of Cedar Vale, KS. Commercial Herefords have been a part of this ranch since 1960. Using Herefords to produce high quality commercial cattle in a crossbreeding program. Registered Hereford bulls and heifers for sale private treaty along with black baldy heifers.

HUBBARD, ALAN & SHARON - See Shannon Creek Cattle & Quarter Horses

FRANK HUG & SONS (D3) 2556 West 125th Street, Scranton, KS 66537. Owners: Bob & Tisha Hug and Ed & Gretta Hug. Contact: Bob 785-230-0434 rdhug@msn.com Ed 785-230-7597 fhug-sons@excite.com. Location: 4 miles north of Scranton. Cowherd: Registered Herefords and commercial Hereford X Angus cows. Herd Sires: FH 3027 Domino 228, FH 400 Domino 407 (owned with

Granzow Herefords) FH 44U Domino 528C ET. AI Sires: GB L1 Domino 175E, SR Sustain 942Z, Anchor 44U. Established in 1868. Registered Herefords since 1896. Member of the PTP Alliance. TPR Gold Breeder 2005 thru 2017. Private Treaty offering of Hereford Bulls, commercial bred heifers & first calf heifer pairs. Visitors are always welcome. Like us on facebook. Website: frankhugandsons.com

-I-

ISAAC, STUART & LEA - See Double I Ranch

-J-

J&N RANCH (D3)-(Lifetime Member)-25332 Wolcott Rd. Leavenworth Ks. 66048. Owners: Joe & Norma Hoagland. Ranch 913-727-6446. West from Kansas City on I-70, then north on I-435 to Hwy 5, then north on Hwy 5 for 6 miles.

JC CATTLE CO. (D3)-Cindy & Justin Brown, 2437 Stahl Rd., Junction City, Ks 66441. Ranch 785-482-3596. Cell: 785-761-8994. Jason, Lori, Cody, & Kaycee Brown, 2769 Humboldt Creek Rd, Dwight, KS 66849 Home: 785-499-5518 Lori's cell: 785-770-7469. Location: 13 miles southeast of Junction City on Hwy 57, then 1/2 mile south on Stahl Rd. Herd Sires:JLB W26 Legacy 1101, ECR 7195 Domino 0272 ET, Hutch W26 Louie 1204, JL Outbreak, GO Larry W26, ECR Extra Deep 9279 - "BOB", JL Diamond 0480. Bulls, females, show heifers, and show steers for sale privately and at Kansas & Nebraska consignment sales.

JAMISON HEREFORDS (D1)- (Lifetime Member)-2271 County Road 74, Quinter, Ks. 67752. Gordon 785-754-3639 Cell: 785-299-0441, Daron 785-650-9639, Ranch 785-754-3465. Owners: Gordon Jamison & Sons. Location: From I-70 Exit at Quinter, 2 miles south, 1 mile east and 1 1/2 miles south. Cow Herd: 500 registered and 300 commercial. Herd Sires: CL1 Domino 860U, CL 1 Domino 9125W, JAL1 Domino 1602Y, CL 1 Domino 555R and other Straight Line One Bulls.

JANSONIUS FARMS, INC. (D1)- 19 Sunset Drive, Phillipsburg, Kansas 67661. John Jansonius 785-543-2410. Gerrit Jansonius, Rt 2 Box 136A, Phillipsburg, Kansas. 785-543-6271. Registered Herefords

JENSEN BROTHERS (D2) - Kevin & Sheila, Brady, Brooke, and Ben Jensen. PO Box 197, Courtland, KS 66939. Phone: 785-374-4372 or Fax: 785-374-4269. email: jensenks@courtland.net. Kevin & Steph, Cody, Casey, and Jessica Jensen. 390 Oak Road, Courtland, Ks 66939. Phone 785-374-4223. email: stephaniekjensen@courtland.net website: jensenbros.net. Show barn is 5 miles south of Courtland and 1/8 mile west on hwy 148. Cowherd: 150 head. Herd Sires: KJ HVH 33N Redeem 485T ET, KJ 579N Vincent 463T, KJ BJ 544T Power Cat 431Y, BR DM TNT 7010 ET, Donor Dams: ANL P606 Marie ET 90U, KJ JPH 670F Vicky 440L, KJ 2054 Misty 274S ET, KJ 2745 Roxy 482Y ET, KJ 2054 Mistress 544T ET, KJ 811U Velvet 319X. Annual Bull Sale first Saturday in March and Heifer Internet Sale annually in October. Herdsman: Allen Sandberg, 765-490-1719.

JOHNSON, KEN (D2)-(See Double J Herefords)

JONES HEREFORDS (D2)-3224 Nail Rd, Abilene, Ks. 67410. 785-461-5607. dcjones@twinvalley.net. Owner: David Jones. Location: From I-70 Exit 281 east of Abilene, 7 miles north and 1 mile east. Cow Herd: 80 Registered Horned Hereford Cows. Herd Sires: H5 9075 Advance 276, H5 408 Domino 932, B&D Advance 0108 - EPDs on both bulls are in the top 1 - 5% of the breed. Registered Herefords exclusively and continuously since 1928. Working Australian Shepherd available occasionally. Bred to work.

JUHNKE, JERRY & DIANNE - See L - J Herefords

-K-

KANSAS STATE UNIVERSITY (D3)- Dept. of Animal Science & Industry, Weber Hall, Manhattan, Ks. 66506. Dr. Bob Weaver and Tyler Leonhard. Office- 785-532-1460. Mobile: 785-565-1881. Email: bweaver@k-state.edu Legacy Bull and Female Sale first Friday in March in conjunction with K-State Cattlemen's Day. Check us out on the web: www.asi.ksu.edu/bullsale.

KEG HEREFORDS (O) - 39753 906th Rd, Valentine, Ne 69201-1651, Residence: 402-376-1267 Cell: 402-376- 4664, FAX 402-376- 1267. Location: 5 1/2 miles north of Valentine on US #83, then 2 1/2 miles east. Cow Herd Bloodlines: SR Sterling 8109, LCG Master Duty 48K, Koauni Rocket 0219, KEG 48K Lexus S610, KEG 48K Sterling U810, KEG U810 Sterling N041 Y137, and WCC 719T 908 Victor 400Y ET. Herd Bulls include a home raised bull that goes back to Sterling and a grandson of 719T. Purchased herd sires are a son of 3027 out of a Harland dam and a 719T son. We have 23 years of whole herd feedlot and carcass data backing up our breeding plan. We have put 16 herd sires through the reference sire program. Our bull calves are tested at Olsen ranches for RFI and feed efficiency. Yearling bulls are sold at private treaty in March and April.

KOESTER, DAN & KAREN (O) - See GVF Herefords

KORB, SANDY (D3)- 5445 W 152nd Terrace, Leawood, KS 66209. Phone: 785-200-3266. email: sandy@rural-reality.com. webpage: rural-reality.com. Sandy stills has a big interest in Herefords. She does retain a few cows at Alpine Creek Herefords near Parker.

KRAUSS, TOM (D2)- (See Bookcliff Herefords)

-L-

LANE HEREFORDS (D4)- 38295 Rockville Road, La Cygne, Ks. 66040. 913-377-4508. Chuck Lane. Location: North of La Cygne on 69 Hwy to Drexel exit, 1 1/2 miles east and 3 miles south, or 399th street exit east to Rockville, then north 2 miles. Using a 335F son and a grandson of 767G. We are selling yearling bulls private treaty and a few females.

LAND, DONALD - See Home Place Ranch

LAUBACH, PAUL - See P&R Herefords

LEFORCE HEREFORDS (O)- 84999 Garvin Rd., Pond Creek, Okla. 73766. Ranch 580-532-6100 FAX 580-532-6108. Owner: Henry LeForce 580-532-6100. Location from Pond Creek: 7 miles west to sign, 3 miles north. Cow Herd: Registered. Herd Sires: CL 1 Domino 105Y, HH Advance 0002X, CL 1 Domino 789T, CL 1 Domino 996W, Churchill Babe Ruth 714T, Churchill Slugger 800U ET.

LENINGTON RANCH (4) - 1035 Rd 3, PO Box 217, Cedar Vale, KS. 67024. Owners: Ron & Linda Lenington. Phone: Ron: 785-506-1897, Burke: 620-550-1200, Home: 620-758-2257. email: relcowdoc@hotmail.com. Located 1/4 mile north of Hwy. 166 on Rd. 3. Commercial Hereford Bulls and heifers, F1 BWF heifers for sale privately at the ranch.

LEWIS, KEVIN (5) - 13162 49th Ave., Haviland, KS 67059. 620-629-0578. Kevin Lewis took over the herd of long time Hereford breeder Butch Fast when Butch retired. He is continuing the tradition of high quality horned Herefords and sells private treaty and through special sales.

LONKER HEREFORDS (D5)- (Lifetime Member)

-M-

MADER FARMS, INC (D1)- web address is maderfarms.com. Mader Farms Inc. is a family owned farm and ranch located in Sheridan County Kansas midway between Kansas City and Denver. Founded in 1939, Mader Farms has continuously been in the Registered Hereford cattle business for over 75 years. Selling bulls, females and semen all at private treaty. Cowherd is 200 head of both polled and horned bloodlines that are focused on economic and carcass traits. 100% of all females were developed in the Mader herd. Current natural herd sires are RV 9021 MR. HEREFORD 5921, BAR JZ RESOURCE 604Y, HYALITE ON TARGET 430, VCR 26U JACKSON 57X, CHURCHILL SR REDEEM 3255A. Current AI sires are R 0141 NORTHSTAR 50B, KCF BENNETT ENCORE Z3111, SR RIGHT ON 2203 Z ET. Ranch and cattle location is 13432 N Road 100E, Jennings, KS 67643, which is 2 miles east and 9 miles south of Jennings OR 16 miles west and 2 ½ miles south of Lenora. Office address is 1041 Trail Avenue, P.O. Box 792, Hoxie, KS 67740. Owners are Wilma Mader and family. Phone Numbers: Wilma 785-678-3051. Crops Manager – Shane Bowie 785-657-7403 or shane.bowie@maderfarms.com. For cattle or semen sales contact Herdsman Keith Bowie at 785-675-1198 or Tracy Mader at 612-300-0286 and tracy.mader@maderfarms.com.

MALONE CATTLE CO. (D4)- Dustin & Michelle Malone, 651 Rd 270, Americus, KS 66835. Phone: 620-412-4762. email: malonecattleco@yahoo.com. From Emporia, go 1 mile west out of town, turn on road F. Go 10 mile on road F, through

Americus Kansas, and turn east on road 270. Half a mile east, second house on the right. Dustin and Michelle have started a new herd near Americus along with their three children. They have cattle of their own and also help with the Alton & Marie Malone herd.

MALONE HEREFORD FARM (D4) - Alton & Marie Malone, 1371 Rd F, Emporia, KS 66801. Phone: Home: 620-342-7538, Cell: 620-794-2358. Located south of Emporia on Hwy 99 to Road 140. West 4 1/2 miles to road F., south 3/8 of a mile on Road F. Cow Herd: 85 Registered Herefords. Herd Sires: MHF 0109 JACE 1261Z (2014 Supreme Champion Kansas State Fair) WLB Northern Exposure 980 88Z (Helton X Global), MHF CC 864U (2010 Reserve Grand Champion Bull-Kansas State Fair), H W4 Pure Country 0109 (Outcross - HH Advance 0024K), GKB 9279 Extra deep 96C, GKB 122 Excel 386B. AI Sires: TH 95W 17Y Packer 144B, NJW 73S W18 Hometown 10Y,. Selling: Replacement Heifers & Cows, Right Track, 88Z, Hometown, True Grit & Pure Country.

McCLELLAND, MARTY and JANE - See Flying R Polled Herefords

MEITLER CATTLE (D2)-1237 N 13th Rd, Lucas, Ks. 67648. Gene: 785-658-5612 , Darris: 785-658-7208, Clint: 785-658-7028. email: heartlandhay@wilsoncom.us, webpage: www.meitlercattle.com. Owner: Gene Meitler & sons Darris & Clint. Location: 2 and 1/2miles east of Lucas on Hwy K-18. Registered Line One Herefords. Herd Sires: HH Advance 1122Y, GM L1 334-3004, EHF L1 Advance 395.

MESSNER HEREFORDS (O)- RR 1 Box 350 Slapout, Okla. 73848. 580-552-1555 or 580-273-9494. email: messner@ptsi.net Owners: Van & Milton Messner and family. Location: 6 miles south and 11 miles west of Laverne, Okla. Cow Herd 275 Registered. Herd Bulls: CL 1 DOMINO 091, L1 Domino 00489, CL 1 Domino 0172, CL1 Domino 869U, HH Advance 6098S ET, L1 Domino 06576, CL 1 Domino 993. Oklahoma's oldest production sale February 3, 2018. Selling annually 100 Hereford & Angus bulls and 75 heifers.

MICKELSON, CHRIS (D3) - 1489 West 277th St., Lyndon, KS 66451. Phone: 785-383-3483. email: mickelsonhfrd@gmail.com. Commercial Herefords using Hereford bulls AI and clean up breeding with Hereford and Angus bulls.

MIDDLESWARTH HEREFORD RANCH (O) - PO Box 998, Torrington, Wy. 82240. Phone:307-532-5427. Cowherd: 450 registered cows. email:6mbulls@hughes.net website: www.middleswarthherefords.com.

MILBOURN RANCH (D4) - Owners: Arlan, Mary, and David and Faith Stackley. 10251 NE Cole Creek Rd., El Dorado, Ks. 67042. We have a long and storied tradition of raising the very best commercial Herefords and Black Baldies. We sell feeder cattle and also feed some of our cattle out. Commercial heifers for sale at the ranch.

MILL CREEK RANCH (D3) - 20635 Hessdale Rd., Alma, KS 66401. Owners: David & Diane Breiner Family & Chad & Callea Breiner Family. Phone: Dave 785-449-2841 (h) 785-456-4790 (c), Chad 785-564-2091 (c), Ryan 785-207-3070 (c), Clay Breiner and Ashley Bohl. Location from Alma: 9 miles south On Hwy 99 to 99 & 4 jct. East 5 miles on Hwy 99 & 4 to Mill Creek sign. North on gravel road 1 3/4 miles to ranch headquarters. Cow Herd: 100 registered Herefords & Angus Females and 100 Commercial females used in our ET program. Herd Sires: MCR Flint Hills 10Y 5100 ET, MCR Trust Harland 364 ET, MCR Bluestem 977, CJH Harland 408, GV CMR 8553 MR 156T Z100, and SR Sustain 65C. AI Sires: Hometown, Homegrown, Cowboss 199B. email address: millcreekranch@embarqmail.com website: www.millcreekranch.com

MILLER, DALE (D5) - 2351 South 183rd West, Goddard, Ks 67052. 316-794-3597 email: pennyholly@sbcglobal.net. We only raise Herefords. Cow Herd: Consists mostly of registered Hereford cattle with 100% Line One Breeding. Herd Bull: M L1 Domino 501R (a son of L1 Domino 00499 by L1 Domino 97349). AI Sires: Straight Line One Hereford bulls.

ML CATTLE (O) - 1923 Shawnee Trail, Dalhart, TX. 79022. Owner: Mike & LaReshia Bragg. Phone: 806-249-5367 (home), 806-333-4486 (Mike cell), 806-654-4859 (LaReisha cell). Location: 13 miles east of Texline, TX at the intersection of FM 1879 and FM 296. Registered Horned Herefords of Line One bloodlines. Herd Sires: Churchill Sensation 429B, Churchill Sensation 434B, JCS 310 Domino 5849 ET.

MM RANCH (D4) - Owners: Mariam Mih, Alex & Alison Mih, PO Box 2, Chanute, Ks 66720. Phone: 620-431-3917 or 620-212-3250. email: amih@mmherefords.com. Manager: Doug Pearish, 1901 California Road, Humboldt, Ks 66748, 620-212-0038, Garet Farney: 620-960-1401. Cow Herd: Over 1000 Registered Polled Hereford females selected for economically relevant traits, balanced EPD's and energy efficiency. All bulls and replacement females are tested for Residual Feed Intake at Green Springs Bull Test with complete ultrasound data collected on all individuals. Cattle are evaluated yearly in the feedyard. We collect data on 300-400 feedlot carcasses yearly. Our cowherd is built upon this data base. Bloodlines in Use: Feltons Domino 774, Endurance Sounder, And Marshall, KPH Phase 121, UPS Domino3027, KCF Bennett M326, EF Crown Beef N 014, CJH HARland 408, Schu-Lar Proficient, KCF Bennett Revolution, CK MR Redeem, KCF 936 A 422, Gerber Bishop 77B, KCF Bennett Sensation A350. New Sires in 2016/17: EFBEEF X51 Resolute C609, Hyalit Resource 553 and MM Bennett X109 B 904.

MOON HEREFORDS (O) - Phillip Moon & Lisa Sparrow, P.O. Box 1633, Harrison, Arkansas 72602. Cell: 870-715-7244, Office: 870-743-5003, e-mail: pamoon@windstream.net. Website: www.moonherefords.com, check our website for updated information throughout the year. Herd Sires: M Vanguard 145Y, DA 105T Britisher 266Z, LBH 162W Sterling 399A, SNS 40W Western Lad 40B,

SNS 40W Western Lad 62C, and SNS 14A Chinook Lad 51D. AI Sires: Rafter K King Ten 0063 ET and SH Diamond 881. Cow Herd Bloodlines: Canadian and Carpenter-Williams. Member of the PTP Alliance. A Total Performance Program producing practical-efficient cattle for the Beef Industry. Selling bulls and females at the ranch. Cattle for sale will be posted on our website. Location: 9 miles North of Harrison on Hwy 7. Visitors always welcome.

MOORE, CHARLIE & DARLA - See H Bar Ranch.

-N-

NEW CENTURY CATTLE (D3) - 6321 Copperleaf Drive, Wamego, KS 66547. Owners: Chris, Brandy, Colby, & Chase Jones. Phone: Brandy: 785-527-0644 Chris: 620-355-9673. email: newcenturycattle@yahoo.com. AI and Herd Sires: RST Times A Wastin 0124, MSU TCF Revolution 4R, THM Durango 4037, TH 122 711 Victor 719T, CRR About Time 743, LaGrand Reload 80P ET, Feltons Legend 242, WGF Legend 946, WGF Investor 431, WGF Domino 482, WGF Viking 935. We have registered Herefords and BWF cows. We raise **FANCY** Hereford Show Steers & Heifer prospects, Bulls, and Hereford/BWF 1st calf heifers, all for sale by private treaty.

NICHOLS, JIM & CAROL (D2)- 335 S. 230 Ave. Alton, Ks. 67623. 785-984-2591. See Carswell-Nichols Herefords.

NORDIC HEREFORDS (D3)- RR 2 401 Woodbury Lane, Hiawatha, Ks 66434. Owner: Nancy Larson. 785-742-3636.

NOVAK, PAUL - See Rock Mills Herefords

-O-

OAKCREEK POLLED HEREFORDS (D5) - Matt and Tera Stucky, John and Pat Stucky. 112 Willow Lane Hesston, KS 67062. Phone: Matt 620-386-0989. Farm is located 3 miles North of Hesston and 1 ¼ East. Cowherd: 60 registered and 15 Commercial mostly SHF Marshal, SHF Progress, KCF Bennett M326, PW Boomer P606 genetics. Herd Sires: SHF Malachi W18 Z90, OCF Yahoo Y08, and WLB Bull 72y. AI sires: SHF Wonder M326 W18, SHF Progress P20. Selling yearling Polled Hereford bulls, Registered females, and commercial replacement heifers. Website www.oakcreekph.com. Visitors always welcome.

OLEEN BROTHERS (D3)- (Lifetime Member)- PO Box 8, Dwight, Ks. 66849. Ranch 785-482-3864. Owners: Jan & Arden Oleen. 785-482-3398, Cell Phones: 785-466-1421 or 785-466-1422. email: jakoleenbros@tctelco.net. Website: www.oleenbrothers.com Founding member of U.S. Premium Beef as a qualified seed-stock producer and a member of the PTP Alliance. Location: 1/2 mile south of Dwight. 250 Reg. Horned Hereford cows and 250 Reg. Black Angus cows and 300 commercial Hereford & Angus cows. Herd Sires: UU Domino 4089, HH Advance

5233C ET, CL 1 Domino 1161Y, JAL 1 Domino 9800W, HH Advance 9075W ET, CL 1 Domino 065X 1ET, GB L1 Domino 140R, HH Advance 2181Z, HH Advance 3040A ET, CL 1 Domino 374A 1ET, CL 1 Domino 386A 1ET, GB L1 Domino 403X, GB L1 Domino 411X. Annual Production Sale 4th Monday in March.

OLEEN CATTLE COMPANY (D2)- (Lifetime Member)- Falun, Ks. 67442. Owners: Glenn and Chuck Oleen. Glenn-10272 S. Forsse Rd-785-668-2368, cell: 785-826-0870 or Chuck-6944 W. Thorstenberg Road, 785-668-2454, cell: 785-452-2961, Brandon: 785-452-8148. email: oleencattle@hometelco.net Location: 1 1/4 miles south of Falun (20 miles southwest of Salina). From Exit 82 on I-135 South of Salina, go west on county blacktop Falun Rd. approximately 8 miles (it curves south into Falun); from south end of Falun, go 1 1/4 miles south (1/2 mile south of Falun, must leave blacktop and continue south on graveled Forsse Rd). Registered and Commercial cattle. Private Treaty Sales. Selling Hereford bulls, Hereford females and BWF females. Herd Sires: O 408 Domino 1143Y, H5 0011 Advance 365, CL 1 Domino 3198A, O L1 Domino S58, C 157K Ribstone 9054 ET, CL 1 Domino 3131A, O L1 Ribstone 4203B, O W180 Domino 4228B, O Advance 4164B ET, O L1 Sensation 6146D, O L1 Real Time 6169D.

ORPIN, MIKE - See Double O Herefords

-P-

PAYNE, JAY (D6)- 905 N Stanton, Elkhart, KS 67950. Phone: 580-339-1299. email: paynequarterhorses@elkhart.com Currently running a herd of Balancer and Red Angus. Adding herds to raise high quality commercial cattle.

P & R HEREFORDS (O) - 72251 N 2080 Rd, Leedey, Okla. 73654. Owner: Paul Laubach. Phone: 580-822-5089 (cell). email: paul@pandrherefords.com Website: pandrherefords.com We are located 7 miles north of Leedey on SH 34, 1/2 east, 1/4 south. Cowherd: 85 registered cows. Herd Sires: CL 1 Domino 5110R, HH Advance 1014Y, P&R Advancer L 027X, CL 1 Domino 2182Z, P&R Advancer L 418B.

PELTON HEREFORD RANCH (D2)- Owner: Brian Pelton, 2710 Rd #9, Zurich, Ks. 67663. 785-662-3245. Location: 3 miles south and 1 mile west of Zurich. Cow Herd: 150 commercial.

PIEPER LAND & CATTLE (D2) - 400 DD Road, Palco, KS 67657. David and Dana (Sutor/Moore) Pieper. 785-737-2830, David Cell:785-737-3931, Dana Cell: 785-737-6096. email: dpieper@ruraltel.net. Located at Sutor Ranch and 15 miles north of Ellis off I-70 or 7 miles south of Palco and 1 mile east. Cowherd consists of 150 head of spring and fall calving registered Horned and Polled Hereford cows, and 150 black and black baldie cows. Herd Sires include: KTs Allowance 01, KTP Solution 3003, KTP Domino 5216 3001, Nichols Victor 331, and GLM 40W Ideal 1348. Determined to continue the Sutor Family legacy.

POOR PATTY'S COW FARM (D3) - 8410 Riverview Ave, Kansas City, KS 66112-2705. Richard and Patty Roberts. Raising registered Herefords in the shadows of Kansas City. Look to the south of I-70 east of 435.

POPE-SMITH, SHERRY (O) - See E - S Cattle Co.

PRAIRIE SKY HEREFORDS (D3) - 2774 State Hwy 116, Holton, KS 66436. Owners: Gary & Becca Schuppener. Raising registered and commercial Herefords. www.prairieskyherefords.com

-R-

REED SEEDSTOCK (D2) - 505 1st Rd, Clifton, KS 66937. Owner: Darrin Reed. 785-275-1533. darrin.reed@plantpioneer.com; www.reedseedstock.com Cowherd: 90 registered Herefords and 30 commercial. Both Horned and Polled. Owned Herd Sires: CRR 719 Catapult 109, JDH JJD 9Y 485T All In 968 ET, Reed 002X Complete 4C ET. AI Herdsires: KCF Bennett 3008 M326, NJW 73S M326 Trust 100W, NJW 73S W18 Hometown 10Y, MSU TCF Revolution 4R. Donor Females: Churchill Lady 002X, SHF Forever P20 X12, SHF Gerber T58 X26 ET, SHF MAGgie P20 W155, SHF Progress T101, KSU Miss Revolution 233 ET. Semen, embryos, and spring yearling bulls for sale private treaty and special sales.

REICHART, JEFF (D3)- (See Triple R Herefords)

REINHARDT, KENT - See Brannan & Reinhardt Polled Herefords

RENOLETT, TONY (D5)- (See Diamond U Stock Farm)

RINGER HEREFORDS (D2) - 579 N. 140th Rd, Concordia, KS 66901. 785-243-2004. Owners: Margaret Ringer and Family. Located 11 1/4 miles south of Concordia on US Hwy. 81. Cow Herd: 85 registered cows. Herd Sires: F Payback 382, UPS Homestead 3145, UPS Sensation 3686, and F 765 Ribstone 244.

ROGERS HEREFORD RANCH (D1) - PO Box 68, Long Island, KS 67647. Owners: Jack and Christopher Rogers and families. Jack: 785-854-8888 (cell). Christopher: 785-854-8624. Located 1 mile southwest of Long Island on Hwy 383 to the ranch sign, then 1 mile west and 1/2 mile north. Cowherd of 100 registered cows of Canadian bloodlines. Herd Sires: LPG Don Red Lad 35B (2016 Calgary Bull Sale Champion), RHR Duke lad 941, RHR 367 Diamond 986, RHR 4447 Duke Lad 739, RHR 871 Diamond 128, RHR 4447 Duke lad 107, RHR 185 Bodacious 729, RHR 446 Excellent 737.

ROUTE 3 PARTNERS, INC. (D5) - PO Box 130, Larned, KS, 67750. 620-285-7777, 620-285-3349 (fax), email: sharibert@yahoo.com. C.R. & Shari Bert . Eighty head of mostly Line One Hereford cows and twenty commercial black baldies.

-S-

SANDHILL FARMS (D5) - 2048 280th Ave., Haviland, KS 67059. Kevin, Vera, Tyler, and Courtney Schultz. Ron and Arnita Schultz. Brooke and Travis Warner. Kevin: 620-995-4072, Tyler: 620-546-1574, Ron: 620-348-4863, email: kevin@sandhillfarms.com website: www.sandhillfarms.com Located 13 miles north of Haviland, 2 east, and 1/2 south. Cowherd: 300 head of SHF Rib Eye M326 R117, SHF Wonder M326 W18, SHF Progress P20 females. Check our website at www.sandhillfarms.com for our latest herd sires and additions. Annual sale the first Friday in April.

SCHLICKAU, BRUCE & TRACY - See BTS Herefords

SCHLICKAU HEREFORDS (D5)-14506 S. Victory Rd., Haven, Ks. 67543. Owners: Lois, and James & Charlene Schlickau. James address; 11510 E Irish Creek Rd, Haven, KS 67543. Phone: James 620-465-2691 (Home) 316-734-3700 (cell). email: schlickauranch@gmail.com Lois 620-465-7749, Lois email: schlickauhfd@embarqmail.com Location: 1 1/2 miles east of Haven on Hwy K-96. Cow Herd: 200 registered. AI Sires: NJW 33TB 100W Trust 167Y, Loewen C&L 33N Aidan 51X A45ET, Churchill Sensation 028X, SHF Ribeye M326 R117, SHF Zane X51 Z115, GV CMR X151 MR 847 Z210. Cowherd influenced by CL 1 Domino 860U, CL 1 Domino 9126J, and CL 1 Domino 5131E along with donor females. Registered Herefords since 1913. Selling Bulls and Females Private Treaty.

SCHLICKAU, JOHN (D5)-120 E Boys St., Argonia, Ks. 67004. John 620-435-6575. email: SLICK@havilandtelco.com

SCHU-LAR HEREFORDS (D3) - Bryce & Gina Schumann and Stan & Anette Larson. 508 Rockfence Place, Lawrence, KS 66049. Phones: Bryce 785-424-0360, Gina 785-331-5719, Stan & Anette 785-843-5986, Anette 785-393-0005. email: brycegina@sunflower.com & schular@aol.com. Registered and commercial Herefords. Selling bulls and females at consignment sales and along with Trowbridge and Huth in a production sale.

SCHULTZ, KEVIN - See Sandhill Farms

KEN SCHULTZ HEREFORDS (D1)- PO Box 127, Norton, Ks. 67654 Phone: 785-877-5513 (Home), 785-877-2251 (Office), 785-871-0661 (Cellular). Located at 12331 S. Biddy St., Norton, KS 67654. Herd Sires: CL 1 Domino 9125W, CL 1 Domino 860U.

SCHUPPENER, Gary and Becca - See Prairie Sky Herefords

SCHURLE, BLAINE - See Double S Cattle Co.

SHANNON CREEK CATTLE & QUARTER HORSE CO. (D3) - Alan & Sharon Hubbard, 4915 Long Parkway Rd., Olsburg, KS. 66520. Phones: 785-468-3552 (Home), 785-410-5011 (Cell). email: shannoncreek@hotmail.com website: shannoncreekquarterhorses.weebly.com. Using Hereford & Black Angus. We currently have 100 head of Hereford cows. We sell bred heifers in the fall. We also have 30 broodmares and 5 stallions. All horses have had their 5 panel disease test.

SHUMAKER HEREFORDS (D3)- Allan Shumaker, 753 W Road, Wetmore, Kansas 66550. Phone: (785)866-4468 email: shumaker@jbtelco.com Website: www.shumakerherefords.com Location: From Wetmore ¾ mi. west on K9 then 1 ¾ mi north on paved county road. 70 Registered Hereford cows. Herd Sires: TFL X651 Tested A0003, KCF Bennett Foremost Y79, AWS Cachet 141, AWS Director 945, AWS Leverage 442.

SILVER LINING HEREFORDS (D3) - Owners: Gerald & Marilyn Silvers, 8435 W 295th St. Louisburg, Ks. 66053. Phone: 913-837-2368. email: gerald-silers@yahoo.com Directions: From Jct of 69 and 68 highways go east on 68 to Metcalf (4 way stop), turn south and go 2 miles to 295th St. Turn west 3/8 mile. We are on the south side. Cowherd: 12 head of various bloodlines with a heavy STOCKMASTER and KEYNOTE influence. Six of our cows were sired by SLH SILVERLINE MASTER LAD 03, a bull we used for five years. Herd Sires: SHF VALENTINO M33 U03. Our new Herd Sire: SHF Boaz Z20 B188. AI Sire: SHF Wonder M326 W18 ET.

SILVERS, GERALD - See Silver Lining Herefords

SMITH, BRENT - See Smith Cattle

SMITH, JEFF & HOLLY - See S & S Farms

SMITH CATTLE (D4) - Owner: Brent Smith, 763 95 St. , Redfield, KS 66769. Phones: Cell: 620-365-1737 or Home: 620-756-4138. email: smifarm_33@hotmail.com Directions to farm: 54 Hwy to Uniontown exit/3 hwy. Go south to Hackberry Road, then east to 95th then south approximately 1 mile. Located on east side of the road. Cowherd: Consists of registered and commercial Polled Herefords. Bulls and Heifers for sale private treaty.

SPRINGHILL HEREFORDS (D3) - Owner: Dave Stump & Family. 1128 Hwy 9, Blue Rapids, KS 66411. 785-363-7410 (H), 785-556-0124 (Daves cell), 785-562-6685 (Dan Schmidt) email: info@springhillherefords.com A cowherd built on strong maternal strength. Herd Sires: SH 719T Quarterback Z36, BP CB Silverado 454Y 507A, SH Premier Time 9067, CT Thunder 14W, LW 11R TC 12Y, AI Sires: 719T, Perks 144U Right Track 2040, Hometown, Revolution, Wildcat, Trust, R LEader 6964, Durango 44U, Cowboss and, McCoy 55M Absolute 49F. Bull Sale in March.

S & S FARMS (D5) - Owners: Jeff & Holly Smith. 773 3rd Avenue, Windom, Ks. 67491. Phones: 620-585-2697 or 620-480-4694. email: sns.farms@gmail.com Directions to farm: From exit 58 on I-35 south of McPherson, go south on K61 about 5 miles and turn right on Comanche Road. Continue west onto Third Avenue. Turn left and go 1/4 mile south, we are on the west side of the road. Herd Sires: SSF Winchester 514 W05, SSF Chuckwagon WOS C23, SSF Fokker W18 B08, SHF Barnett Y90 B138, SHF Cain C10, SHF Beam W18 B149, SHF Branson U38 B284. AI Sires: SHF Marshal 236G M33, SHF Ribeye M326 R117, TH 122 711 Victor 719T.

STAAB, BRIAN & VIRGIL - See VJS Polled Herefords

STAATS RANCH (D4)- (Lifetime Member)- Charles J and Mary Martin. - Retired owners of Staats Ranch, Sedan, KS. Address: 616 Cherry Lane, Bartlesville, OK 74003. Phone: 918-336-6785.

STACKLEY, ARLAN - See Milbourn Ranch

STEFFEN, LEON (D5)- 3526 T Road, Burdett Ks. 67523-2615. 620-525-6588. Owner: Leon & Beverly Steffen. Location: 5 miles north, 1/4 mile west of Burdett. 50 commercial cows. Herd Sires: Nichols Domino 2310, Nichols Cornerstone 3122.

STEPHENS, KEN & MARILYN (O) - See KEG Herefords

STRANG HEREFORDS (O) -2969 County Road 8 Meeker, Colo. 81641 Owners: Mary Strang & Family. 800-351-5362, 970-878-5362, Mobile 970-270-4445, FAX 970-878-5203, Tom & Lisa Walsh 970-270-9599. Email - strangherefords@gmail.com; Website:www.strangherefords.com. Registered Herefords and Black Angus. High Altitude and PAP Tested Hereford Herd Bulls: CL 1 Domino 9105W, SH 157K Ribstone 217Z ET, BRC 175W Dandy B07, SH 501R Domino 816U. AI Sires: CL 1 Domino 105Y, CL 1 Domino 215Z & UPS Domino 3027. Annual Production Sale of Hereford & Black Angus High Altitude PAP tested cattle October 2017.

STUCKY, MATT - See Oak Creek Farms

SUN RANCH (D2) - 116 N 280th Rd, Beverly, KS 67423. Owners: Roger & Jean Hoeh. 785-436-2418, Sunranch@twinvalley.net. Going west out of Salina, 20 miles on I-70, exit 233, south 1/2 mile, west 1 mile and then 1/4 back north. Sun Ranch is located in Cental Kansas, ranching in the beautiful Smoky Hill area, a cow calf and farming operation. Hereford , Angus and Hereford Angus Cross cows running around 375 cows.

SUTOR HEREFORD FARMS (D2)- 2756 6 Rd., Zurich, KS 67663. Phone: (Palco) 785-737-5755 (office), 785-737-6096 (Dana), 785-737-3931 (David), 620-874-0043 (Darla). Owned by Darrell Sutor and Joy (deceased). The cowherd was purchased by Darrell's granddaughter, Dana Pieper and her husband, David. They manage the cow side of the operation. The farming is a joint effort of Darrell's daughter, Darla Moore, David, Dana, and long time hired man, Mike Murphy.

SWENSON HEREFORDS (D2)- 1811 Union Road, Concordia, Ks. 66901. 785-243-1609. email: dswen1811@yahoo.com Owners: Richard & Denise Swenson, Ryan, Kevin & Ben. Location: Two miles north of Concordia on US 81, then 3 3/4 miles east. Located on north side of road. Swenson Hereford sign at driveway. Cow Herd: Line One Breeding. Herd Sires: RLS L1 Domino 339, RLS L1 Domino 526, RLS L1 Domino 511, GM L1 444 3003 ET. Bulls and balck baldy heifers for sale.

SWIHART, DELBERT (D1)- (see Harmony Herefords)

-T-

TIEN HEREFORDS (D1)-(Lifetime Member)- 1263 W Navajo Rd., Prairie View, Ks.67664. Owners: Henry and Ann Tien. 785-973-2289. Location: 1 mile south and 1/2 mile east of Prairie View.

TS HEREFORDS & QUARTER HORSES (D4)-1764 Norton Creek Rd, Cottonwood Falls, Ks. 66845. Owners: Elmore Stout family. 620-273-6906 or 620-583-7246. Location: 5 miles south of Cottonwood Falls on Hwy 177, 1/2 mile east and 1/2 mile south. Annual Sale at the Ranch the last Saturday in February.

TOWNS HEREFORDS (D1)- 2620 3 Rd., Palco, Ks. 67657. Phone: 785-737-4045. Owners: Therean and Mary Towns and family. Location: 3 1/4 miles south of Palco or 20 miles north of Ellis I-70 interchange. Cow Herd: 50 Registered. Herd Sires: D Advance 322 (by D Advance 304), TH Adventure 071 (by D Advance 808), TH Adventure 507 (by D Advance 808).

TRIPLE R HEREFORDS (D3)-18384 Coal Creek Road, Valley Falls, Ks. 66088. 785-633-3342 or 785-220-7551. Owners: Jeff and Beverly Reichart and sons. Location: 2 miles north of Valley Falls on main gravel road. Cow Herd: 200 Registered. Herd Sires: -G 3027 Domino 201, Nichols Stone 3167, Nichols Tornado 8090 and CH Neon 002X.

-U-

ULBRICH HEREFORDS (D5)-7425 N. Tyler Road, Valley Center, Ks. 67147. 316-755-0902 cell: 316-253-1734. email; doug.ulbrich73@gmail.com Owners: Doug and Teresa Ulbrich. Location: 4 miles west and 1 1/4 mile south from Valley Center. Cowherd: Predominantly daughters of O L1 Domino T156. Herd Sires: O L1 Domino T156 (3027 son), O Rancher 2155Z.

UNITED LIVESTOCK BROKERS (D4) - Jay George, 1025 28th Rd NW, Lebo, KS. 66856. Phone: 605-391-6230. email: unitedlivestock@mac.com. Offering the very best in sale management and marketing services, including photography, video, and catalog design and printing.

UMBERGER POLLED HEREFORDS (D5) - Owner: Greg Umberger. 3018 U Road, Rozel, Ks. 67574. Phones: 620-527-4472 or 620-923-5120 (cell). email:

gregumberger@yahoo.com. website: www.umbergerpolledherefords.com. From Rozel, Ks., 5 miles north, 1 3/4 west and 1 mile north. Registered and commercial Polled Hereford cows. Herd Bulls: SHF M326 Tucker T64, SHF Zane X51 Z115, SHF Alliance Y02 A39, Hyalite on Target 905, SHF Lester Y12, SHF Luxor 502R Y64, SHF Checkmate 001A C213, and BR Hometown 10Y 1321 5542. Special emphasis placed on birthweight, carcass traits, and disposition.

-V-

VALEK, BILL & MICK - See Walnut Grove Farms KS 67601.

VJS POLLED HEREFORDS (D1) - Contacts: Brian J Staab, 1962 220 Ave., Hays KS 67601 785-668-1102, 785-623-1701 (cell), & Virgil Staab, 1329 Hopewell Rd, Hays, KS 67601, 785-625-5275, email: vjspolledherefords@yahoo.com. Website: www.vjspolledherefords.com. From I-70 at Hays, go 5 mi. north on 183 and 2 1/2 west on Hopewell Rd. Cowherd: 250 registered influenced by SHF Triumph R125 T05 (Radar Son), VJS Class Act 0435S (World Class sons), VJS Motivator 0904W, . Herd Bulls: VJS The Hub 1228Z (Schu-Lar Ontarget son), VJS Laramie 1214Z (Remittal Keynote 20X grandson), VJS Viewpoint 1201Z (Huth Prospector K085 son), VJS The Hub 1228Z (Schu-Lar Ontarget son), VJS Laramie 1214Z (Remittal Keynote 20X grandson), VJS Viewpoint 1201Z (Huth Prospector K085 son), LCG Master Cisco 157X (SHF Progress grandson).

-W-

WAGNER HEREFORDS (D6) - Kevin, Maureen, Andrea, Kris, and Sean Wagner. PO Box 193, Satanta, KS 67870. Phone: Kevin: 620-649-7128, Kris: 620-649-7526. Ranch located 6 miles SW of Satanta on Hwy 56 to Seward County Road A then South 1/4 mile. Cowherd: Select group of registered Line 1 Herefords, utilizing AI and ET. Bred for the practical cowman, we strive for balanced traits and low maintenance cows. AI Sires: L1 Domino 03571, HH Advance 1098Y, and GB L1 Domino 175E. Natural Service Sire: -W L1 Domino 422B by HH Advance 5212R.. Selling Bulls Private Treaty.

WAITE, DWAIN & TERESA (D4)-7278 106 Road, Winfield, Ks. 67156. Owners: Dwaine & Theresa Waite 620-221-3199. Location from Winfield: 3 miles north, 3 west, 2 north, 1/2 east, 1/2 north & 1/4 east. Cow Herd: At the November 2015 Production Sale of Bowling Ranch, Newkirk, OK., we purchased 3 daughters of Churchill Jury 1150 Y ET, along with 3 cows that were bred by EE Ranches of Fall River, KS., plus 2 top spring yearling heifer calves. We also purchased Lot 1 bull, BH 028X Sensational 3057 ET. He was the top selling son of Churchill Sensation 028X in that sale. 028X has been used AI in Hereford herds across the U.S. and also by other herds of cattle as well. The above cattle have been added to the ones that we purchased last year from Mrs. Nancy Bowling where we pretty well topped the sale, with the two top selling cows with spring heifer calves, the top selling fall calving cow and heifer calf, 2 other top selling spring heifer calves and 1 other cow. Visitors welcome.

WALNUT GROVE FARMS (D2) - Owners: Mick & Bill Valek families 563 220 Rd, Agenda, Ks., 66930. Phone: Mick: 785-732-6637, 785-527-1049 (cell), Bill: 785-732-6566. email: djvalek@yahoo.com Located 8 miles south of Belleville on Hwy 81, 9 miles east on Hwy 148 and 3/4 mile north. Cowherd: 150 cows and first calf heifers. Herd Sires: Sons of Raftsman, Durango, Rambo and Trust. AI Sires: Hometown, Catapult, Legend, NJW Twenty Twelve 190Z, and Times A Wastin.

WHITE HEREFORDS (O) - 9007 Wasington St. NE Ste-A, Albuquerque, NM 87113-2705. 505-856-0056 (O), 505-250-0622 (C). Raising high quality Herefords in the state of New Mexico. We are using extensive data from DNA and performance to enhance the quality and dependability of the Hereford breed.

WILDCAT HEREFORDS (D5) - 2542 Jade Rd., Hillsboro, KS 67063. 620-341-3787. From Hwy 56 & Hwy 15 north, go north on 15 to 260th. Turn east on 260th and go 2 miles to jct. with jade rd, then 1/2 mile south on east side of the road. 2014 is my 10th year of raising good quality Herefords. AI Sires: DD No Limit, CJH Harland 408, UPS Domino 3027, and C-S Pure Gold, and my herd sire: CirS 3329A (A Cl 1 Domino 860U son out of a B&D female). Visitors welcome.

WILSON, TRAVIS - See Wooden Shoe Farms

WOODEN SPOON FARMS (D4) - 15 Cardinal Drive, Iola, KS 66749. Owner: Travis Wilson. Phone: 620-228-3641. Email: southernblues@gmail.com. Raising both registered Hereford and commercial Hereford & Angus. Travis is a 1st generation registered Hereford breeder basing his genetics on old JB Trojan lines outcrossed with modern day bulls including, Line 1/Trojan and NJW Durango 44U. The goal is to build a highly maternal line of Herefords focusing on fertility, docility, and moderate frame. Feel free to call or come by, we love talking Herefords.

WOOLFORD, DANA - See Wildcat Herefords

-X-

XIT RANCH (D6) - 32030 5 Rd. Plains, KS. Owner: John & Lisa Adams. Phone: 620-621-4017. XIT Ranch is located 18 miles south of Plains, KS. Our Hereford cattle are primarily of Line 1 breeding. Most recently Cooper Hereford Ranch bull 314Y was used to AI a group of Hereford cows. Commercial bulls and 314Y calves are for sale private treaty.



REAL WORLD PERFROMANCE BACKED BY PROVEN GENETICS



NICHOLS 3053 DOMINO 619

CE	BW	WW	YW	MM	M&G	REA	Act BW	Adj 205
2.1	1.9	61	93	33	64	0.80	79	861

619 Sire = H L1 DOMINO 3053 ET (955W X 5139R)

We are excited about our purchase of 619. Look forward to his calves next Spring.

BREED ELITE COWS IN 619's PEDIGREE

- HH MISS ADVANCE 5139R ET - sold for \$175,000. Has produced over 1 Million dollars in progeny
- NJW P606 72N DAYDREAM 73S - Mother of Trust, Hometown & Homegrown

BTS HEREFORDS

Bruce, Tracy, Greg & Sara Schlickau
14601 S. McNew Road
Hutchinson, KS 67501
620-459-6576



38th Annual Sale

October 17, 2017

**High Altitude
PAP Tested**

A Proven Program for 55 Years



SH 157K Ribstone 217Z ET dob 03/07/12

A 157K moderate BW sire with muscle & style who is exceptionally thick who passes these traits on to his get.



CL 1 Domino 9105W dob 01/13/09 (deceased)

9105 is a trait leader and in the top 2% for WW, YW, Milk M&G, Teat Size, REA & CHB\$

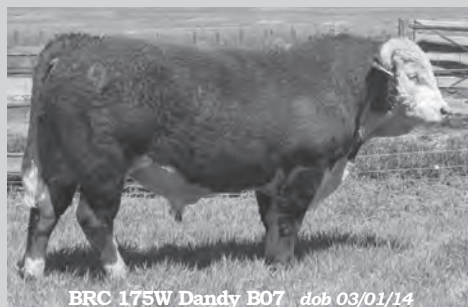

BRC 175W Dandy B07 dob 03/01/14

*A long, muscular son of FE 34R Ribstone Dandy 175W
His first calves are outstanding with moderate BW's*

LiveAuctions.TV

Sale Bulls sired by:

- **SH 157K Ribstone 217Z ET**
- **CL1 Domino 9105W**
- **UPS Domino 3027**
- **YV 34W Major Mark 2Y**
- **SH 501R Domino 816U**

**A.I. Sires • CL 1 Domino 215Z • UPS Domino 3027 • YV 34W Major Mark 2Y
Selling • Hereford & Black Angus Calving Ease/Growth Bulls
• Hereford & Angus Heifers**

Strang Herefords & Black Angus

2969 County Road 8, Meeker, CO 81641

Mary Strang, 800-351-5362, 970-878-5362, Mobile: 970-270-4445

Tom & Lisa Walsh, Mobile: 970-270-9599

strangherefords@gmail.com - strangherefords.com

Looking forward to seeing you on the
Kansas Hereford Tour on Sunday, August 27th!



Our herd is comprised of Linebred L1's based on Jan Bonsma's principles
of Fertility, Functionality, Maternal Traits and Carcass Traits.
We are using sons tracing to the great CL 1 Dominet 496 *1ET*.

Swenson Herefords

Richard & Denise Swenson Family

1811 Union Road, Concordia, KS 66901

785-243-1609

dswen1811@yahoo.com

2 mi. north of Concordia on Hwy 81, then 3 3/4 mi. east on Union Rd

Where is *your* breeding program going?

The road to profitability

is often a long one, so let our professional marketing staff put you on the fast track. We offer a full range of marketing and promotional services that will make a difference on your bottom line.

- Print advertising
- E-mail broadcasts
- Ring service
- Professional photography and design

Stephen Russell • (785) 458-2650
stephen@kla.org • www.kla.org

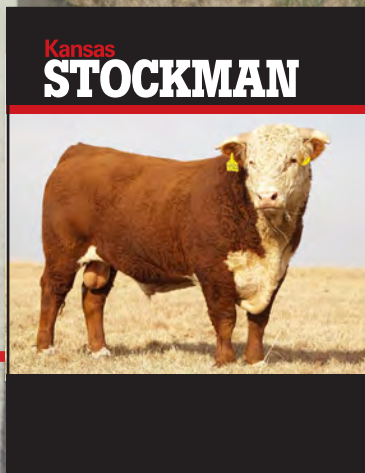



Field Representative for the North Central Region

Give me a call if you are interested in:

- Assistance in marketing your Hereford seedstock and commercial females
- Placing an ad in the *Hereford World*
- Creative Services projects, including sale catalogs, flyers or brochures
- Buying or selling Hereford-influenced feeder calves
- Marketing cattle through the CHB program



Levi Landers

N.D., S.D., Minn., Neb., Kansas
1017 40 Rd.
Minden, NE 68959
308-730-1396
llanders@hereford.org

American Hereford Association
P.O. Box 014059 • Kansas City, MO 64101
816-842-3757 • 816-842-6931 • www.hereford.org



CERTIFIED HEREFORD BEEF

- Hereford and Hereford/British crossbred cattle
- Must have predominately (51%) white face
- Steers and heifers
- Horned and polled cattle accepted

Call us today about CHB marketing options.

Trey Befort
CHB Supply Chain Manager
620-770-3419
tbefort@herefordbeef.org

MATERNAL EXCELLENCE



HH Advance 3297A ET 43442630

EPD's BW: 3.1 WW: 59 YW: 105 MM: 32 M&G: 62 REA: .70



HH Advance 221 ET 43295357

EPD's BW: 4.2 WW: 60 YW: 97 MM: 29 M&G: 59 REA: .62

Other Herd Sires

BLACKJACK 109 L1 471 EPD's BW: 2.9 WW: 56 YW: 82 MM: 27 M&G: 54 REA: .13
BJ EHF 1013 L1 ADVANCE 373 EPD's BW: 2.3 WW: 61 YW: 93 MM: 29 M&G: 60 REA: .38
EHF L1 ADVANCE 622 ET EPD's BW: 3.7 WW: 55 YW: 94 MM: 27 M&G: 54 REA: .53



Evans Hereford Farm

The Terry Evans Family

Matt & Jessica Evans

Kimber & Justin Stithem

Terry's Cell: 620-212-3403

PO Box 141 Fall River, KS 67047

tevans@centurionind.com



Blackjack Herefords

Jack & Cheryl Evans

13159 Allen Rd

Fredonia, KS 66736

blackjackhere2010@live.com

Jack's Cell: 620-288-0611



SHF Lacy W18 Z13 (Wonder X Progress)

Donor Cows

SHF Lacy W18 Z13 (Wonder X Progress)

SHF 30U X 120 Z143 (Exemplary X Progress)

SH 0705X Dominette 221Z (860U X Robin Hood)

SH R117 Dominette 413B (Rib Eye X Robin Hood)

SH 028X Dominette 602D (Sensation X 860U)

MCR 8Y Harlands Dominet 588 ET (Homegrown X Harland)

AI Sires:

SHF Zane X51 Z115

SHF Rib Eye M326 R117

NJW 33TB 100W Trust 167Y

Churchill Sensation 028X

Loewen C&L 33N Aidan 51X A45ET

GV CMR X151 MR 847 Z210

Visitors Welcome

Schlickau Herefords

Since 1913

*Quality Four Generations &
For Generations to Come*

James and Charlene Schlickau

(620) 465-2691 home

(316) 734-3700 mobile

email: schlickauranch@gmail.com

Lois Schlickau

(620) 465-7749

14506 S. Victory Road

Haven, KS 67543

Our New Trifecta

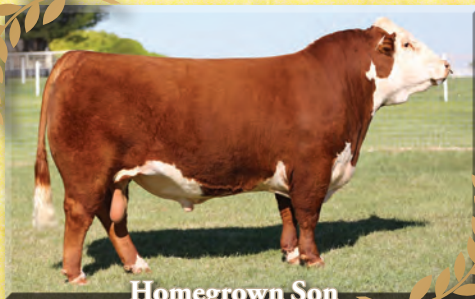

Homegrown Son
(P43631874)
Semen Available

In 1958, Herefords first walked our pastures, and it was a very good year. They replaced a dairy and hog operation. Herefords have been a blessing to our family and a great breed to work with.

We have always strived to produce a herd with good udders, sound feet and legs, and style without losing volume or thickness.



88X Son
(P43569494)

We have three new herd bulls (pictured) to compliment and use on our Pure Country (P43091171), Jace (43297996) and Canadian bred females.

Over the decades, we have met many families and made many new friends. This spring, we had one of the best compliments that we have ever received. We delivered a new friend his bulls and when we unloaded them, he said, "Your bulls only look expensive."

If you have not seen our herd, give us a call any time.

Bulls, steers, heifers and bred females for sale.

*Thanks,
Alton, Marie and Family*



Extra Deep Son
(P43569494)
Calves on the Ground

Malone Hereford Farm

1371 Road F — Emporia, KS 66801

Phone/Fax 620-342-7538

Alton's Cell 620-791-2358

ammalone@lcwb.coop

Alton, Marie, Brian, Dustin and Michelle Malone

Springhill Herefords &
G&R Polled Herefords Genetics

HIT THE BULLS-EYE



**Champion Owned Polled and
Champion Bred-and-Owned Female**
2017 Nebraska Junior Hereford Show



**Top 5 Overall Breeds and
Champion Hereford Steer**
2016 Kansas Junior Livestock Show

SPRINGHILL HEREFORDS



Home of the Round Barn

Springhill Herefords

David & Delores Stump

Dan & Kim Schmidt

1128 Hwy 9 • Blue Rapids, KS 66411

Dave Cell: 785-556-0124

Dan Cell: 785-562-6685

info@springhillherefords.com

SpringhillHerefords.com

Follow us on Facebook



G&R Polled Herefords

Sue Rowland

1272 8th Rd. • Marysville, KS 66508

785-562-2091 • Cell: 785-562-7760

sueellenrowland@hotmail.com

GRPolledHerefords.com

**ON TARGET
BULL SALE**

HEREFORD • ANGUS

March 17, 2018

OnTargetBullSale.com





CL 1 DOMINO 048X

Sire: CL 1 Domino 7139T

Dam: CL 1 Dominette 5142R

BW: 1.9 WW: 46 YW: 75

MM: 26 M&G: 48

Owned with Scott Hatfield,
Heritage Herefords, Williamsburg, KS



A daughter of HH Advance 327N

Using the kind of high quality, high performance, no nonsense Herd Bulls that will produce the kind of females we want to retain in our herd and bulls and females that you, our customers will want to use in yours.

Other Sires in Use:

GEFF 7024 DOMINO C04K

JA L1 DOMINO 623S (0157K Son)

AI Sires:

L1 GENVIR 208

CL 1 DOMINO 295M

C 492D DOMINO 97024

Also see us for all your livestock hauling and hay handling needs. We carry *Barrett* and *Travalong* Stock/Horse Trailers, *Krogman* and *DewEze* Balebeds, Flatbed and Inline Hay Trailers, and *Diamond W Wheel Corals*. Also a full line of Front Replacement Grille Guards for those Feed and Town Trucks.

Geffert Herefords

GH Trailer Sales

**Lynn & Kathy,
Kyle, Megan, Kyler & Kayden**

**10515 S Willison Rd
Haven, KS 67543
620-465-2346**

Since the 1960's, we've been committed to furthering the Hereford breed through excellence in maternal and carcass traits through Line 1 breeding with genetics predominantly from Holden Herefords and Cooper Herefords.



B&D
Herefords

1350 NE 100 AVE
Claflin, KS 67525
beranbrothers@hbcomm.net
Craig: 620-786-9703
Junior: 620-786-9596
Terry: 620-786-4372
Matt: 620-617-1834

**Beran
Brothers**
Angus



FH 3027 Domino 228



FH X400 Domino 407
(Owned with Granzow Herefords)

Our A.I. program is based on GB L1 Domino 175E, SR Sustain 942Z and Anchor 44U.
Cleaned up with Herd Sires FH 3027 Domino 228, FH X400 Domino 407, and FH 44U Domino 528C ET.



Est. 1868

FRANK HUG & SONS

2556 W 125th Street
Scranton, KS 66537

Bob & Tisha 785-230-0434 Ed & Gretta 785-230-7597

rdhug@msn.com fhug-sons@excite.com

Registered Herefords Since 1896

frankhugandsons.com



Gold Breeder
since 2005



Like Us on Facebook

Bulls and commercial bred females offered at private treaty.

Member PTP Alliance

PROFITABLE, PROVEN, HEREFORDS

MADER FARMS

EST. 1939

Introducing

SH REVOLUTION C680

REG# 43663956 | WT 2-17 1523 LBS | SCROTAL 43.0
MSU TCF REVOLUTION 4R X CFS 151 LADY ABOUT TIME



SCAN QR CODE TO PLAY VIDEO OF SH REVOLUTION C680

CE	BW	WW	YW	MILK	M&G	MCE	MCW	UDDR	TEAT	SC	FAT	REA	MARB	BMI	CEZ	BII	CHB
+3.6	+2.2	+64	+98	+25	+58	+1.5	+106	+1.27	+1.22	+1	+0.028	+0.63	+0.18	+\$21	+\$17	+\$16	\$33

CURRENT HERD SIRES: BAR JZ RESOURCE 604Y - REG. #: 4318324

HYALITE ON TARGET 430 - REG. #: 43480635 | RV 9021 MR. HEREFORD 9521 REG. #: 43613896

VCR 4037 DURATION 27XET REG. #: 43157372 | VCR 26U JACKSON 57X REG. #: 43173481

| CHURCHHILL SR REDEEM 3255A ET REG. #: 43377107

CURRENT AI SIRES: SR RIGHT ON 2203 Z ET - REG. #: 43361265

TH 223 711 VICTOR 755T REG. #: 42800887 | KCF BENNETT ENCORE Z311 ET - REG. #: 43387256

MADERFARMS.COM

PROFITABLE, PROVEN, HEREFORDS

MADER FARMS

EST. 1939

13432 N ROAD 100E | JENNINGS, KS 67643
MADER FARMS OFFICE 785-678-3051
KEITH BOWIE (HERDSMAN) 785-675-1198
SHANE BOWIE (CROPS MNGR) 785-475-4404
TRACY.MADER@MADERFARMS.COM

Brannan & Reinhardt Polled Herefords

Bison, KS

-Breeding Polled Herefords Since 1947-

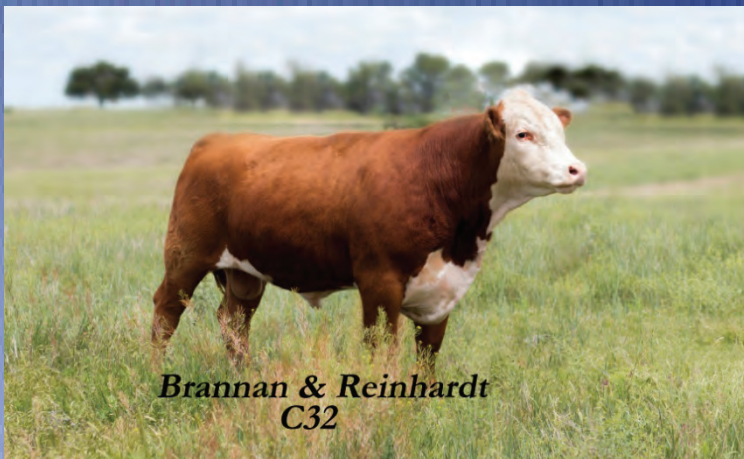

Sire: SHF Kennedy X36

Dam's Sire: Loewen Foundation 34X

EPD's

5.3, -.3, 56, 81, 15, 42, 4.0, 78, 1.33, 1.19, 2.1, 59, .04, .41, .14,

\$35, \$24, \$33, \$28

Homozygous Polled

2018 calves by a son & grandson of SHF Vision R117 U38 and a son of SHF Kennedy X36. AI calves by R Leader 6964, EFBeef TFL U208 Tested X651, SHF Zane X51 Z115 and Loewen C&L 33N Apollo A42 ET.

2017 calves by B&R Mr Foundation RA02 and a son of SHF Vision R117 U38. AI calves by EFBeef U208 Sure Bet Z002, Loewen C&L 33N Apollo A42 ET and Mohican Bar Star Revved Up..

The Reinhardt's

Otis:

Kent & Pat
418 W. Diel
Otis, KS 67565
Nelson, Ft. Bragg, NC

At the Ranch:

Allison, Larry, Kylee
Bevan, Lilly & Tyler Gradig
2204 CR #310
Bison, KS 67520

Kent's cell: 785-387-1846

E-mail: rhinos@gbta.net

website: kansaspolledherefords.org/bandr/

Ranch Located: 1/2 mile north of Bison, KS on the east side,
or

6 miles east & 1/2 south of the U.S. 183-K4 intersection at the north edge of
LaCrosse, KS

In Ness City: Derek, Jennifer, Landon, Alexa and Izzi Reinhardt

Broken B Herefords



BW: 2.6
WW: 48
YW: 75
MM: 28
M&G: 52
REA: 0.22
IMF: 0.05

CO L1 DOMINO 106Y 43190541

HH ADVNCE 767G 1ET
GB L1 DOMINO 175E
GB L1 DOM PRCS 3134

RH DOMINO 6050
CO L1 DOMINETTE 948W
CO L1 DOMINETTE 521R

CL 1 DOMINO 500E
HH MISS ADVANCE 251B
GB L1 DOMINO 159
GB L1 DOM PRCS 105
XP L1 DOMINO 00063
RH DOMINETTE 1059
HH ADVANCE 0024K
CO L1 DOMINETTE 315N

106Y, our newest addition as a herd sire, has already given us a set of top notch heifers. Out of one of the best cows in the Ken Coleman herd in Colorado and the immortal female producer 175E, we were pretty sure it would work here. We saw the females he produced in the Granzow Herefords herd before we purchased him and he is carrying that work on here as well. He is also siring some very good bulls, so when you get a chance, come by and have a look for yourself.



This is our home raised herd sire OPB 373 Trust 65. He is sired by F Trust 373 (our 100W son), and is out of a Harland daughter that may be our very best cow. We used him as a cleanup bull on the heifers we AIed to CL 1 Domino 314A.

BW: 2.4 WW: 56 YW: 94
MM: 30 M&G: 58
REA: 0.51 IMF: 0.16

BROKEN
B
HEREFORDS

**BULLS & FEMALES
FOR SALE
AT THE RANCH**

Oliver, Caitlin & Ira Beall
8988 206th Rd
Holton, KS 66436
785-458-2145
orbeall@gmail.com
Like us on facebook!

JAMISON HEREFORDS

A COWMAN'S PROGRAM!

- Linebred Line 1 • Trait Balanced • Maternal is #1
- Functional, Efficient Mother Cows
- Range Raised ...no creep • Volume Selection



SINCE 1944 ...73 years of
Hereford Leadership
and Performance!

QUARTER HORSE SALE OCTOBER 2017

...150 Head

Ranch Horses / Foals / Broodmares

FALL BRED HEIFER VIDEO SALE DEC. 2017

350 Head, Registered & Commercial

SPRING BULL SALE

FEB. 23, 2018...200 Bulls



HH ADVANCE 6193D

Sire: HH Advance 3006A

BW 3.3 YW 85 MM 28 / REA .20 MB .58

**Complete, Balanced,
SCHB Leader!**



CL1 DOMINO 6163D

Sire: CL1 Domino 215Z

BW 1.8 YW 101 MM 34 / REA .13 MB .47

**Multi-Trait, "Curve-Bender"
Beef Bull!**



HH ADVANCE 4082B

CL1 Domino 1161Y x HH Advance 5104R, "DOD" Dam

BW 3.3 WW 54 YW 91 MILK 33 M+G 60 / REA .18 MB .02

Powerful, Complete, Hi-Performance Beef Bull!



CL1 DOMINO 386A

CL1 Domino 1108Y x CL1 Domino 9126J

BW 1.6 WW 59 YW 77 MILK 35 M+G 64 / REA .55 MB .22

Superb Numbers ...CE, Cowherd, Carcass!



JA L1 DOMINO 2110Z

CL1 Domino 9125W x CL1 Domino 555R

BW 3.1 WW 45 YW 77 MILK 31 M+G 54 / REA .15 MB .07

JA Program, Hi-Maternal, Stockmans' Bull!



HH ADVANCE 2181Z

CL1 Domino 886Y x CL1 Domino 320N

BW 4.0 WW 65* YW 94 MILK 29* M+G 61* / REA .30 MB -.11

Powerful Performance, Maternal Herd Builder!

www.jamisonranch.com

GORDON JAMISON 785/754-3639

2271 County Rd. 74 • Quinter, KS 67752



UNITED LIVESTOCK BROKERS, INC. Jay George 605/391-6230 • Lebo, KS



Flint Hills

MCR FLINT HILLS 10Y 5100 ET

P43744216 — Calved: Oct. 10, 2015 — Tattoo: BE 5100

SHF WONDER M326 W18 ET (CHB)(DLFHYF,IEF)
 NJW 73S W18 HOMETOWN 10Y ET (CHB)(DLFHYF,IEF)
 P43214853 NJW P606 72N DAYDREAM 73S (DLFHYF,IEF)

KCF BENNETT 3008 M326 (SOD)(CHB)(DLFHYF,IEF)
 SHF GOVERNESS 2366 L37 (DLFHYF,IEF)
 PW VICTOR BOOMER P606 (SOD)(DLFHYF,IEF)
 NJW 94J DEW 72N (DLFHYF,IEF)

UPS DOMINO 3027 (SOD)(CHB)(DLFHYF,IEF)
 MCR 3027 408 DOMINET 1245 ET (DLFHYF,IEF)
 43281547 MCR HARLANDS DOMINET 682ET (DLFHYF,IEF)

CL 1 DOMINO 9126J 1ET (SOD)(CHB)(DLFHYF,IEF)
 UPS MISS DIAMOND 1353 (DLFHYF,IEF)
 CJH HARLAND 408 (SOD)(CHB)(DLFHYF,IEF)
 PPF MCR MARK DOMINET 191

- Owned with Walker Polled Hereford Farm, Morrison, Tenn.; and Jernigan Farm, Columbia, Tenn.

CE	BW	WW	YW	MM	M&G	MCE	MCW	UDDR	TEAT	SC	CW
6.2	1.6	68	111	41	75	4.6	91	1.33	1.33	1.5	86

FAT	REA	MARB	BMI\$	CEZ\$	BIIS	CHB\$
0.080	0.81	0.53	27	21	19	41



Semen: \$40/Straw



Non-certificate



Mill Creek Ranch

20635 Hessdale Rd. Alma, KS 66401

David Breiner 785-456-4790

Chad Breiner 785-564-2091

Ryan Breiner 785-207-3070

millcreekranch@embarqmail.com • MillCreekRanch.com

HW

VJS POLLED HEREFORDS

Providing Quality Registered Polled Hereford Bulls and Heifers at an
Affordable Price, Private Treaty off the Farm.

VJS POLLED HEREFORDS
1962 220TH AVE.
HAYS, KS 67601

BRIAN: HOME-(785)628-1102, CELL-(785)623-1701
WEBSITE: WWW.VJSPOLLEDHEREFORDS.COM
EMAIL: vjspolledherefords@yahoo.com

Be on the lookout for some outstanding calves from the following

Herd and AI sires:

TH 77S 0220 MASTERPIECE
EFBEEF X51 RESOLUTE C609
VJS THUNDERSTRUCK 1425B
VJS FULL THROTTLE 1423B
TH 122 71I VICTOR 719T

"Let us help YOU take YOUR herd to the next level!"

CARSWELL-NICHOLS • HEREFORDS • S

5th Annual Production Sale
Saturday, January 27, 2018
1:00 p.m. · At the Ranch

A group photo of a family of ten people standing in a grassy field. There are four adults and six children of various ages. They are all smiling and looking at the camera. The background shows a green field with some cows grazing in the distance.

A Tradition of Trust

355 S. 230th Ave. · Alton, KS 67623
Brock Nichols (785) 346-6096 · Jim Nichols (785) 476-5842
brocknichols@yahoo.com · www.Carswell-NicholsHerefords.com