

**The Largest Privately Owned Hereford Newspaper in North America**

The one that's read "from cover to cover." • Visit us on the web at: [www.herefordamerica.com](http://www.herefordamerica.com)

*Serving Commercial Cattlemen & Registered Hereford Breeders*

Published by: Hereford America, Inc. • 13823 Beaver Creek Place • Reva, SD 57651

February 2018

Vol. 21, No. 5

## Editorial Comments...

*Jill Bayers Hotchkiss*



Jill Hotchkiss

The first two Hereford sales of the season in our region, Denver and Van Newkirk, started on an extremely high note.

Like something out of the old Farmer's Almanac, breeders in our area wait to see how these two sales go, as they often set the pace for the rest of the Hereford bull sale season. Several other sales in our area are right on the heels of these two but right after our press time.

This year's Mile High Night sale in Denver was a tremendous event. Scaling the offering back to 36 elite lots seemed to give it a much-needed

*(continued on page 20)*

*Byron Bayers*



Byron Bayers

As I am writing this column for *Hereford America* this month, the big National Western Stock Show in Denver is underway. All of you people

who move cattle and show cattle around the country know that today almost everybody moves their cattle with super nice diesel trucks and trailers and these units probably cost in the area of \$100,000 per unit.

I can't believe when I ride in one of these conveyances people take a big load of cattle and go over our mountain passes at over 70-75 miles per hour. The other day when I was hauling cattle in our truck and trailer, my thoughts went back to over a half

*(continued on page 10)*

# Herefords Showcased in Denver



*Grand Champion Carload - Hoffman Herefords*

Grand Champion Carload was shown by Hoffman Herefords, Thedford, NE. These junior bull calves had an average weight of 1,129 lbs. and a WDA of 3.36 lbs. Sires of these bulls are UPS Sensation 2296 ET, HH Advance 4075B ET, JDH JJD 9Y 485T All In 96B ET, H Redline 513 ET, C ETF Wildcat 4248 ET and H/TSR/CHEZ/Full Throttle ET. Average EPDs for the carload were BW 4.0, WW 62, YW 96, MM 26, M&G 57, Fat .02, REA .68 and Marb .12 with an average scrotal measurement of 35.6 cm.



*Reserve Champion Carload - Jensen Bros.*

Reserve Grand Champion Carload at the National Western Stock Show in Denver was exhibited by Jensen Bros., Courtland, KS. The group was sired by SHF Impact 001A C63, R Leader 6964 and KJ BJ 236X Ribeye 207B ET. The average weight of the load was 1,074 lbs. with a calculated WDA of 3.38 lb. The average EPDs of the group were BW 3.1, WW 67, YW 105, MM 31, M&G 55, Fat .03; REA .56 and Marb.02. They had an average scrotal measurement of 33.9 cm.

*More National Western coverage inside.*





# Sales & Events CALENDAR

## February

- 1

Ridder Hereford Ranch  
Production Sale  
Callaway, NE
- 1

Stroh Herefords Bull Sale  
Killdeer, ND
- 1

Larry Larsen Cow Sale  
O'Neill, NE
- 2

Dvorak Herefords Bull Sale  
Lake Andes, SD
- 2

Baumgarten Herefords  
Belfield, ND
- 2

Elkington Polled Herefords  
Production Sale  
Idaho Falls, ID
- 3

Upstream Ranch Sale  
Taylor, NE
- 5

Cattlemen's Choice  
Bull Sale (Pelton)  
Halliday, ND
- 6

Watertown Winter Show  
Hereford Show and Sale  
Watertown, SD
- 9

Topp Polled Herefords  
Grace City, ND
- 10

Baker Herefords & Amdahl  
Hereford/Angus Sale  
Rapid City, SD
- 10

Hillview Herefords Open  
House and Sale  
Eureka, SD
- 10

CK Cattle and Wager Cattle  
Inaugural Production Sale  
Highmore, SD
- 10

Hula Herefords Bull Sale  
Creston, NE
- 11

Mrnak Herefords Bull Sale  
Bowman, ND
- 12

BB Cattle Co. Bull Sale  
Connell, WA
- 12

Logterman Family Bull Sale  
Valentine, NE
- 12

Fawcett's Elm Creek Ranch  
Ree Heights, SD
- 13

Thorson Herefords Bull Sale  
Philip, SD
- 13

Holloway Farms Bull Sale  
Castor, AB
- 14

Friedt Herefords Bull Sale  
Dickinson, ND
- 15

Olson's Red Power Sale  
Argusville, ND
- 15

Lowell Fisher Family Sale  
Spencer, NE
- 16

Durbin Creek Ranch  
Bull Sale  
Thermopolis, WY
- 16

Hoffman Ranch Bull Sale  
Thedford, NE
- 16

Blacktop Farms Bull Sale  
Mitchell, SD
- 17

Carmichael Herefords  
Bull Sale  
Meadow, SD
- 19

Rausch Herefords  
Production Sale  
Hoven, SD
- 20

Bar JZ Ranches Bull Sale  
Holabird, SD
- 20

Ulrich Herefords Bull Sale  
Lethbridge, AB
- 21

Nebraska Cattlemen's  
Classic Show & Sale  
Kearney, NE
- 21

Shaw Cattle Co. Bull Sale  
Caldwell, ID
- 23

Jamison Hereford Ranch  
Bull Sale  
Quinter, KS
- 23

Gant Polled Herefords  
and Angus Bull Sale  
Geddes, SD
- 24

Kreth Herefords Bull Sale  
Mt. Vernon, SD
- 26

Colyer Herefords Bull Sale  
Bruneau, ID

(continued on page 5)

Subscribe Now!

DON'T MISS AN ISSUE!

Canadian & Foreign subscriptions —  
\$30 U.S. funds, one year  
\$55 U.S. funds, two years

U.S. subscriptions —  
\$20 - one year, third class  
\$30 - one year, first class  
\$35 - two years, third class  
\$55 - two years 1st class  
(Advertisers placing \$150 or more in advertising for the season will receive a free first class subscription.)

Please let us know if we need to **correct** your address or if your local post office has started using "911 Locator" addresses.

Note: When submitting an address we need to have 3 lines including a PO Box, Route or Street for the second line. Thanks!

Send new or corrected address to:  
Hereford America  
13823 Beaver Creek Place  
Reva, SD 57651

Credit Card Payments  
You may pay your subscription or advertising bill online by credit card through our website or by calling us with your credit card information.

Your subscription expiration date is printed above your name on the front page label area. If you wish to receive your paper in a more timely manner or live in a southern state please consider a first class subscription for faster postal delivery.

For questions call Marc Hotchkiss at 605/866-4495.  
If your address changes please be sure to notify us.

Name \_\_\_\_\_

Address \_\_\_\_\_

City \_\_\_\_\_

State \_\_\_\_\_ Zip \_\_\_\_\_

Phone \_\_\_\_\_ E-mail \_\_\_\_\_

Commercial Breeder  
Registered Breeder, Other Breed  
Other

Registered Hereford Breeder  
Polled  
Horned  
Both

Signature \_\_\_\_\_ Feb. 2018

(Required for Post Office Regulations)

The official Hereford publication for the states of  
South Dakota, North Dakota, Wyoming & Minnesota.

HEREFORD AMERICA

605/866-4495

WWW.HEREFORDAMERICA.COM

Main Office:  
13823 Beaver Creek Place  
Reva, SD 57651

PUBLISHED 7 TIMES A YEAR:  
SEPTEMBER-APRIL/MAY  
(Nov/Dec is a combined issue)

by Hereford America, Inc., a family owned & operated business.  
Jill and Marc Hotchkiss • Byron Bayers • Taylor Vroman

Jill Hotchkiss - jbh@herefordamerica.com • Cell: 605/490-1409  
Marc Hotchkiss - marc@herefordamerica.com • Cell: 605/490-1513  
Byron Bayers - bayers@3rivers.net  
Byron's Phone: 406/684-5465 • Fax: 406/684-5499  
Byron Bayers, PO Box 410, Twin Bridges, MT 59754

Editors: Jill Hotchkiss, Byron Bayers

Ad Design/ Production: Robin Engel, Jill Hotchkiss

Writers: Byron Bayers, Jill Hotchkiss, B. Lynn Gordon, Tom Granzow, Courtney Johnson

Editorial Assistant: Taylor Vroman

Proofreaders: June Hotchkiss, Taylor Vroman

Website Development: Robin Engel, Taylor Vroman, Jared Peterson  
Coordinator: Jill Hotchkiss

Opinions expressed by our editors, columnists, letters to the editor or other writers or news sources are not necessarily those of the management. We welcome your comments, ideas, suggestions and letters to the editor. All correspondence (including e-mails) must be signed or must clearly identify the name of the author.

Hereford America shall not be liable for slight changes or typographical errors that lessen the value of an advertisement. Hereford America's liability for errors or omissions in connection with an advertisement is strictly limited to publication of the advertisement in any subsequent issue or the refund of any monies paid for the advertisement. Advertising placed after deadline must be approved by the Editors. All materials for such advertising must be in by date specified by Editor. Late charges may apply. If an ad is placed and all materials are not received by date needed all attempts will be made to compile the ad from available materials. Any cancellations after deadline are subject to full charges for the ad.

Hereford America reserves the right to refuse advertising to anyone.

All contents Copyright 2016 by Hereford America, Inc., except Trademarks and Copyrights otherwise noted in which Hereford America, Inc. disclaims any proprietary interest.



**60<sup>th</sup>  
Annual  
SALE**

# Rausch Herefords

## Mon., Feb. 19, 2018

at the farm • Hoven, SD • 1:00 PM CST

**On Target /  
Revolution Sale**  
**Several 1/2,  
3/4 & 7/8  
brothers in sale!**  
**President's Day**

150 Bulls • 100 top end 2-year-old bulls & 50 Top end Yearling bulls  
30 Registered heifers from the top end of replacements  
and 190 commercial (most are) Registerable Replacement heifers

Every bull indexed for best use on  
Black and Red Cows – Every bull  
indexed for calving ease

Volume Selection from Sire  
evaluation Program  
See [www.RauschHerefords.com](http://www.RauschHerefords.com)



Lot 1 - R SPARTAN 4417  
RN: 43814451 - DOB: 3/24/2017  
Sire/Dam: Spartan / On Target

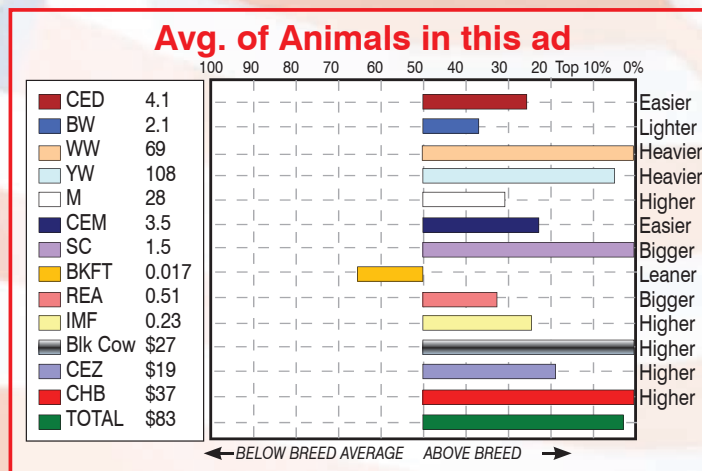

Lot 5 - R BONANZA 5377  
RN: 43814547 - DOB: 4/6/2017  
Sire/Dam: Bonanza / A1



Lot 6 - R 4EVER 5217  
RN: 43814531 - DOB: 4/3/2017  
Sire/Dam: 4Ever / Vision



Lot 25 - R ENCORE 4137  
RN: 43814423 - DOB: 3/8/2017  
Sire/Dam: Leader / New York



Lot 51 - R NEW YORK 4116  
RN: 43711574 - DOB: 3/5/2016  
Sire/Dam: New York / Windsor



Lot 76 - R 3RD REVOLUTION 4426  
RN: 43711609 - DOB: 3/23/2016  
Sire/Dam: Revolution / On Target



Lot 151 - R MISS NEW YORK 017  
RN: 43815129 - DOB: 3/6/2017  
Sire/Dam: New York / 936



Lot 152 - R MISS ENCORE 177  
RN: 43815223 - DOB: 3/11/2017  
Sire/Dam: Leader / Vision



Lot 153 - GR MISS ENCORE 627  
RN: 43820790 - DOB: 3/26/2017  
Sire/Dam: Encore / Revolution



Lot 156 - R MISS ON TARGET 407  
RN: 43815391 - DOB: 3/24/2017  
Sire/Dam: 936 / Revolution



230 Replacement heifers in the offering

**DVAuction**  
Broadcasting Real-Time Auctions

Videos of sale lots online at [RauschHerefords.com](http://RauschHerefords.com)

**E-mail: [rauschherf@rauschherefords.com](mailto:rauschherf@rauschherefords.com)**

Please call, write or e-mail for more information:

**RauschHerefords.com**

14831 Hereford Road • Hoven, SD 57450

**(605) 948-2146 or 2157 or 2375**

Jerry

Shannon

Vern & Joel

Located 2 miles west of Hoven on Hwy. 20 and 47



37<sup>th</sup> Anniversary



Over 800 dams  
have qualified!  
America's No. 1 Dams  
of distinction herd.  
(Based on efficiency)





# For 5 generations, Herefords have been synonymous with the Carmichael name

## Present Herd Sire



HH ADVANCE 2008Z ET — 10-TRAIT EPD LEADER  
 BW 0.5 WW 65 YW 105 M 36 M&G 68  
 Only bull in the Hereford breed to be a trait leader in CED, BW, WW,  
 YW, MM, M&G and SC plus a trait leader in CEM%, Fat and Marb.

## Future Herd Sire



CL 1 DOMINO 420B 1ET  
 BW 1.8 WW 59 YW 88 M 21 M&G 50  
 Cooper's top-seller in 2015 Sale.  
 Owned with Cooper Herefords and Holden Herefords.  
 Sired Holden's top selling bull in 2017.



BW 3.5  
 WW 54  
 YW 84  
 Milk 25  
 M&G 52

Lot 21 — KC L1 DOMINO 17135  
 4/23/17 by HH ADVANCE 1013Y ET • BW 89 • WW 722



BW 2.2  
 WW 55  
 YW 93  
 Milk 29  
 M&G 57

Lot 27 — KC L1 DOMINO 16008  
 3/19/16 by HH ADVANCE 2008Z ET • BW 67 • WW Ratio N/A



BW 4.0  
 WW 62  
 YW 108  
 Milk 28  
 M&G 59

Lot 58 — KC L1 DOMINO 16073  
 4/1/16 by HH ADVANCE 2008Z ET • BW 89 • WW Ratio 104 • YW Ratio 118



BW 1.8  
 WW 49  
 YW 79  
 Milk 25  
 M&G 50

Lot 1 — KC L1 DOMINO 17008  
 3/18/17 by HH Advance 1013Y • BW 80 • WW 658



BW 3.1  
 WW 53  
 YW 86  
 Milk 25  
 M&G 51

Lot 19 — KC L1 DOMINO 17112  
 4/12/17 by HH ADVANCE 1013Y ET • BW 85 • WW 693

EPDs 1/8/18

49th Annual Proven Genetics Sale  
**SAT., FEB. 17, 2018**  
 at the ranch • Meadow, SD  
 21 bull calves • 50 coming 2's

## Carmichael Herefords

14111 SD Hwy 73, Meadow, SD 57644

Keith Carmichael  
 Home: (605) 788-2962  
 Cell: (605) 490-7659

Bryan Carmichael  
 Home: (605) 788-2831  
 Cell: (605) 490-8685

[www.carmichaelherefords.com](http://www.carmichaelherefords.com) Find us on Facebook





# Sales & Events CALENDAR

- (continued from page 2)
- ## March
- 1 Calgary Bull Sale  
Calgary, AB
  - 1 Jensen Bros. Bull Sale  
Courtland, KS
  - 3 Ravine Creek Ranch Sale  
Huron, SD
  - 3 McIver's Happy Acres  
Bull Sale/Open House  
Farwell, MN
  - 4 Elite Genetics Sale  
Douglas, Manitoba
  - 5 Harrell Cattle Co.  
Bull Sale  
Baker City, OR
  - 6 S&S Polled Herefords Sale  
Guide Rock, NE

- 7 L Bar W Cattle Co.  
Production Sale  
Absarokee, MT
- 7 Sachtjen-Gibson Bull Sale  
Ogallala, NE
- 9 Braun Ranch Bull Sale  
Simmie, SK
- 10 Ft. Keogh Line One Sale  
Miles City, MT
- 10 Tricky's Herefords Bull Sale  
Madison, SD
- 10 1-29 Bull Run  
Sioux Falls, SD
- 12 Tegtmeier Polled Herefords  
Production Sale  
Burchard, NE
- 12 Holden Herefords  
Bull Sale  
Valier, MT

- 13 Cooper Hereford Ranch  
Willow Creek, MT
- 14 Snowshoe Cattle Co.  
Pompey's Pillar, MT
- 14 Vin-Mar Cattle Co.  
Bull Sale  
Rushville, NE
- 15 Englehaupt/Tucker Bull Sale  
Butte, NE
- 15 Evenson Angus Sale  
Lemmon, SD
- 16 Starmak Cattle Co.  
Bull Sale  
Tea, SD
- 19 B&D Herefords Bull Sale  
Claflin, KS
- 19 Wagner Herefords Bull Sale  
Redfield, SD
- 19-22 LIII Online Sale

- SmartAuctions.com
- 24 Sandhill Farms Bull Sale  
Haviland, KS
- 26 Oleen Bros. Bull Sale  
Dwight, KS
- 27 Frenzen Polled Herefords  
Bull Sale  
Fullerton, NE
- 28 Ned and Jan Ward Sale  
Sheridan, WY
- 31 DaKitch Hereford Farms  
Production Sale  
Ada, MN

- ## April
- 6 Wilson-Lees Sale  
Kisby, SK
  - 12 Larry Larsen Bull Sale  
O'Neill, NE
  - 14 Knoll Crest Farms  
Red House, VA
  - 14 Thorstenson Herefords  
Production Sale  
Selby, SD
  - 20 Bartling Herefords  
Production Sale  
Burke, SD
  - 20 Morgan Ranch Bull Sale  
Burwell, NE
  - 21 Stuber Ranch Sale  
Bowman, ND



### "ONE OF A KIND"

#### Taxidermy Hereford Bull Head — \$4,500

St Charles, IL

His name was "Hamburger" and in life he really did have blue eyes. He's the last survivor of "Valhalla Hereford Farm" in Millville Wis. He was delivered in late fall of 1971 and in his heated passion caught pneumonia and died in Nov. My dad and brother, who was 15 at the time, went out to the field and chain sawed his head off. He was taxidermied. 36" High Horn, spread 28"

He's been an invisible part of my family for 47 years.

dcurts1011@gmail.com — cell: 630-440-8348

Additional pictures on Craigslist: <https://madison.craigslist.org/grd/d/taxidermied-hereford-bull/6426959264.html> — Cash or PayPal



## Easy Calving ♦ Easy Fleshing



BW	1.5
WW	52
YW	81
M	38
M+G	64
REA	.46
Marb	.06

**F Manhattan 747 446 x Rest Easy**  
Thick, stylish, great maternal genetics.



BW	1.8
WW	61
YW	94
M	24
M+G	55
REA	.46
Marb	.30

**F Tested 748 X651 x L18**  
Stout, sound. Dam's 10 calves BR 99, NR 109, YR 107.



BW	2.5
WW	56
YW	91
M	36
M+G	64
REA	.43
Marb	.02

**F Manhattan 446**

**For Sale Privately**  
**50 Bulls ♦ 20 Heifers**  
**Horned and Polled**  
**Feddes Herefords**

Tim 406.570.4771      Dan 406.570.1602  
tfeddes@msn.com      drfeddes@msn.com  
2009 Churchill Road      Manhattan, MT 59741  
Our sale is any time you want. All our cattle sell privately.  
See more bulls for sale at:

**www.feddes.com**



BW	3.8
WW	64
YW	103
M	38
M+G	70
REA	.43
Marb	.09

**F Manhattan 785**





58th Annual Bull and Female Sale

Monday, March 12, 2018



1:00 p.m. CST at the Farm,  
located near Burchard, NE

**Selling: 40 Polled Hereford Bulls and 35 Bred and Open Females including some Fall-age show prospects**

*Bulls are mostly Homozygous polled, and carcass data available sale day. Females in the sale come from the heart of the herd. Previous sale heifers have gone on to make donor cows in several herds.*



**CT COACH 114E ET**

BW 1.2 WW 57 YW 96 MM 24 REA .23 MARB .08 CHB 28 — BD 3-22-2017  
Maternal brother to C&L CT FEDERAL 485T 6Y  
Sire: R LEADER 6964



**UCG 10Y 54N OUTLAW 24D ET**

BW 3.4 WW 69 YW 112 MM 28 REA .60 MARB .25 CHB 39 — BD 3-1-2016  
Maternal brother to MSU TCF REVOLUTION 4R  
Sire: NJW 73S W18 HOMETOWN 10Y



**CT MISS KENDRA 76D ET**

BW 4.2 WW 55 YW 90 MM 26 REA .55 MARB .12 CHB 35 — BD 3-19-2016  
Sells bred to KCF PROVIDENT B284  
Sire: C ETF WILDCAT 4248 ET



**CT MISS VINNY 11D**

BW 1.6 WW 49 YW 81 MM 23 REA .28 MARB .08 CHB 27 — BD 2-19-2016  
Sells bred to SHF CONSULTANT  
Sire: KJ 426T VINCENT 993W



**CT MISS AMY 7E**

BW 2.8 WW 65 YW 109 MM 21 REA .84 MARB .27 CHB 40 — BD 3-12-2017  
Great daughter of GERBER ANODYNE  
Sire: GERBER ANODYNE 001A



**CT LEGACY 128D**

BW 1.8 WW 63 YW 98 MM 26 REA .66 MARB .08 CHB 33 — BD 9-12-2016  
Herd Bull prospect by Boyd Legacy, and out of a top X51 daughter.

EPDs 1/8/18

*Excellence in Polled Genetics*

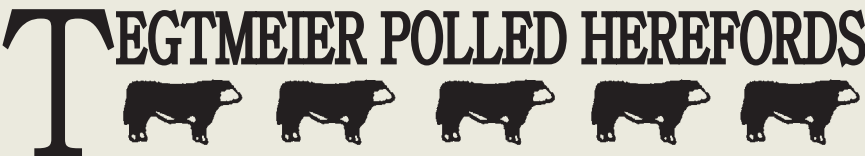

Russ Tegtmeier  
71556 609 Ave., Burchard, NE 68323  
(402) 865-5805  
(402) 865-5915 Fax  
rtegtmeier@diodecom.net  
[www.tegtmeierpolledherefords.com](http://www.tegtmeierpolledherefords.com)

VIDEOS AND MORE PICTURES AT [TEGTMEIERPOLLEDHEREFORDS.COM](http://TEGTMEIERPOLLEDHEREFORDS.COM)

**ADVERTISERS INDEX**

Amdahl-Baker	53
Bar JZ Ranches	68
Behm Polled Herefords	40
Braun Ranch	10
CK Cattle & Wager Cattle	32
Carmichael Herefords	4
Colyer Herefords	7
Cooper Herefords	13
Curts Bull head	5
Ehlke Herefords	28
Elite Genetics	39
Evenson Angus	50
Fawcett's Elm Creek	11
Feddes Herefords	5
Fisher, Lowell and Family	27
Fort Keogh	33
Friedt Herefords	38
Gant Polled Herefords	43
Greater Omaha	42
Harrell Herefords	8-9
Hereford America	55
Hillview Herefords	10
Hoffman Herefords	34-35
Holden Herefords	14-15
Holloway Farms Ltd.	22
Hula Herefords	45
Jamison Herefords	24-25
Jennissen Herefords	16
Jensen Bros.	37
Kreth Herefords	19
L3 Farms	26
L Bar W/Sidwell Ranch	20
McIver's Happy Acres	51
Midway Polled Herefords	18
Mrnak Herefords	17
Nebraska Cattlemen's Classic	56
Ollerich Bros.	41
Olson's Red Power Sale	12
Rausch Herefords	3
Ravine Creek Ranch	31
Sachtjen-Gibson Bull Sale	30
S&S Polled Herefords	29
Snowshoe Cattle Co.	53
StarMak	49
The Livestock Link	57
Tegtmeier Polled Herefords	6
Thorson Herefords	36
Thorstenson Herefords	47
Tricky's Herefords	52
Ulrich Herefords	44
Vin-Mar Cattle Co.	23
Wagner Herefords	16
Ward, Ned and Jan	21
Watertown Winter Show	18



Your leading source for performance cattle with show ring appeal

# COLYER HEREFORDS

*"Best of the Best"*

38th Annual Production Sale

**Monday**

**FEBRUARY 26, 2018**

at the ranch ~ BRUNEAU, IDAHO

**LiveAuctionsTV**

LIVE INTERNET BIDDING FOR  
MORE INFORMATION VISIT  
WWW.LIVEAUCTIONS.TV

Sale catalog and videos available on our website [www.hereford.com](http://www.hereford.com)

**325 HEAD SELL!**

**150 HEREFORD BULLS • 65 ANGUS BULLS**

INCLUDES TWO YEAR OLDS, JUNIOR AND SENIOR BULLS

Complete performance data including EPDs, Scrotal Measurement, Ultrasound and Carcass Data

**Selling Sunday Evening - 40 Hereford Heifers • 11 Angus Heifers**

**• 50 pregnant recips due fall 2018**

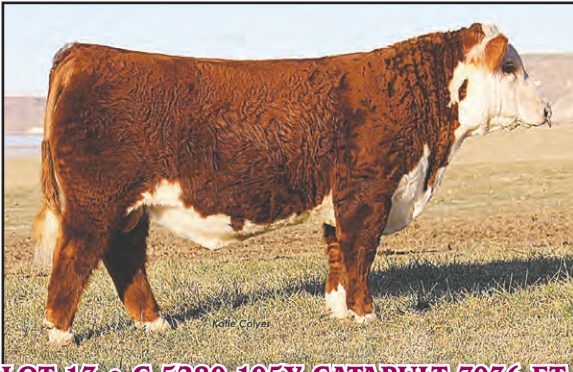

**LOT-13 • C 5280-105Y-CATAPULT-7036-ET**

BW 2.2 WW 58 YW 82 MILK 40 IMF .03 REA .54  
A calving ease, maternal young sire with power. He is a well made bull with lots of body and muscle. His mother "4038" is one of the good young donors in the breed. She is a daughter of "1311", a full sister to "Miles", and the donor dam of 2017 National Champion "Double Your Miles."



**LOT-21 • C 4212-BLACK-HAWK-7057-ET**

BW 2.8 WW 56 YW 89 MILK 30 IMF .17 REA .84  
One of the unique breeding tools in the offering. First sons of the two time Fort Worth Champion "Black Hawk Down" out of a full sister to "Wildcat. Low birth with tremendous performance and look. He is a rare combination.



**LOT-50 • C 5280-KAT-7138-ET**

BW 4.1 WW 58 YW 84 MILK 29 IMF .02 REA .51  
Tremendous phenotype and quality in this young polled prospect. His full sisters have topped past sales and we will have two full sisters to him in the Denver string. He will be a member of our Denver pen.



**LOT-59 • C 5192-BAILEES-VIC-7180-ET**

BW 3.7 WW 53 YW 87 MILK 28 IMF .06 REA .51  
First sons of herd sire "5192" who was a member of the 2016 pen of bulls and sold to King, Micheli and Sonoma Mountain. This is a well-bred prospect who blends together some of our most elite donors "2052" and "Bailee" into one pedigree. He is a deep-sided, soggy-made, horned calf.



**LOT-84 • C CJC 5280-MCKEE-7257-ET**

BW 2.1 WW 54 YW 83 MILK 27 IMF .08 REA .59  
This one has as much look and eye appeal as any. Smooth made and great front end with a perfect hip and hind leg. He should sire some tremendous females. His mother is one of our standout young donors that has a great udder.



**LOT-89 • C 4088-WILDCAT-7270-ET**

BW 3.0 WW 56 YW 88 MILK 37 IMF .28 REA .62  
Unique individual that has as much red as you could want on one. Powerful built and out of a great young donor "4088". One of the most maternal oriented young sires available that blends together some of the breed's most consistent cow makers. With his look and genetics he should sire the cattlemen's kind in volume.



**LOT-108 • C VMHG-1311-5280-E505-ET**

BW 3.8 WW 64 YW 101 MILK 33 IMF .00 REA .76  
Full brother to National Champion "Double Your Miles" and 2017 high selling bull "Special Edition." Solid set of EPDs and a moderate sized, muscular, horned prospect.



**LOT-248 • C BLACK-HAWK-LADY-7301**

BW 2.0 WW 47 YW 76 MILK 29 IMF .14 REA .55  
This is a great group of females being offered this year and this daughter of "Black Hawk Down" is one of the best. She is so sweet necked and up headed with a great hip and profile. These will show and make excellent cows.



**LOT-256 • C 1008X-7325-ET**

BW 4.6 WW 58 YW 93 MILK 35 IMF -.03 REA .58  
March polled female that has all the right pieces. She blends together "Bailee" and "1008X" who have been the most consistent producers of National Champions for us. She is a dark red, deep sided female that will make a great breeding tool.

• Free Delivery to Central Points •

**Colyer**  
HEREFORDS  
ANGUS

31058 Colyer Road • Bruneau, ID 83604

Guy, Sherry & Katie Colyer (208) 845-2313 • Guy's cell (208) 599-0340

[guy@hereford.com](mailto:guy@hereford.com) • [sherry@hereford.com](mailto:sherry@hereford.com)

Kyle & Bobby Jean Colyer (208) 845-2098 • Kyle's cell (208) 250-3924

Ray and Bonnie Colyer (208) 845-2312

[www.hereford.com](http://www.hereford.com)





**www.harrellherefordranch.com**

# HARRELL

**COMMERCIAL  
BEEF INDUSTRY DRIVEN!**

*Hereford*  
**A PERFORMANCE STANDARD.**

**Performance Cattle  
from the High Country  
of Eastern Oregon**

**A TOTAL PROGRAM FROM COWHERD TO CARCASS!**



**The Northwest's #1 Maternal Cowherd!**

**39<sup>th</sup> ANNUAL SALE**  
**MONDAY MARCH 5, 2018**  
AT THE RANCH

**160 POWERFUL BULLS**  
110 Yearlings & 50 Two Yr. Olds  
**35 H5 REPLACEMENT HEIFERS**  
**10 ELITE FALL BRED COWS**  
**40 H5 COMM'L HEIFERS**  
Quality & Performance ...HHR Reg. Cowherd  
**20 QUARTER HORSES**  
Harrell-Mackenzie Performance-Bred  
Ranch & Arena Prospects

**3 BIG DAYS ...Mar. 4-5-6**  
**THE WESTERN  
GENETICS SALE EVENT**  
Historic Baker City, Oregon  
Performance Horse Preview, Mar. 4  
Harrell Herefords &  
Harrell-Mackenzie Horses, Mar. 5  
Thomas Angus Sale, Mar. 6  
**350 Bulls • 150 Females**  
**1st Class Quarter Horses**



**LiveAuctionsTV**

**HARRELL**  
**HEREFORD RANCH**

Bob, Jr. 541/523-4322 • Don Schafer 541/403-0008  
Ranch 541/523-4401  
42590 Salmon Creek Rd. • Baker City, OR 97814

**UNITED LIVESTOCK BROKERS, INC.**  
Jay George 605/391-6230 • Lebo, Kansas

**SALE FEATURE...**  
**35 H5 REPLACEMENT HEIFERS!**  
...Quality, Genetics, Phenotype!

Sale Cattle  
EPDs Current:  
Jan. 8, 2018

**7170**  
Sire: HH 0011 Advance 3114  
CED **5.0** BW **5.2** WW **62**  
YW **93** MILK **29** M&G **60**  
REA **.38** MARB **.19** \$CHB **29**



**7201**  
Sire: HH Advance 5019C  
CED **4.1** BW **2.9** WW **57**  
YW **92** MILK **23** M&G **52**  
REA **.39** MARB **.24** \$CHB **30**



**763**  
Sire: NJW 10Y Domino 5186  
CED **3.7** BW **4.8** WW **59**  
YW **96** MILK **29** M&G **59**  
REA **.48** MARB **.15** \$CHB **34**



**7124**  
Sire: HH Advance 5019C  
CED **0.3** BW **4.2** WW **68**  
YW **107** MILK **21** M&G **55**  
REA **.54** MARB **.33** \$CHB **33**



**The Ranchers' & Breeders'  
Herd Bull Source!**

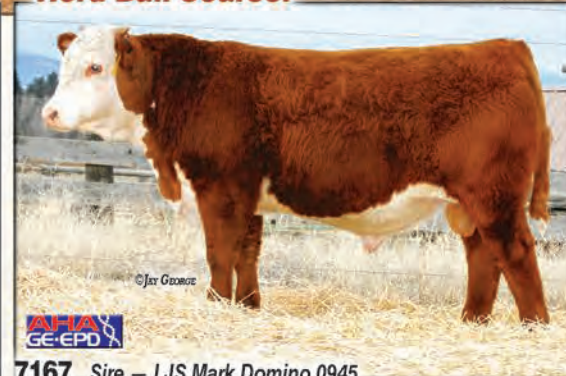

**7167** Sire — LJS Mark Domino 0945  
CED **11.0** BW **2.2** WW **60** YW **106** MILK **26** M&G **56**  
CARCASS: REA **.94** MARB **.13** \$CHB **38**



**DAM...**  
H5 Ms 408 Domet 764  
• "Dam of Distinction"  
ET Donor • Harland dgr.  
• 7 clvs. / WR 101



**775** Sire — H5 9131 Domino 2185  
CED **4.5** BW **0.9** WW **60** YW **90** MILK **34** M&G **64**  
CARCASS: REA **.39** MARB **.11** \$CHB **26**



**DAM...**  
H5 Ms 8252 Domet  
2158 • H5 408 Domino  
8252 x HH Advance  
767G  
• Dgr., elite DOD ET  
Donor H5 Ms 767  
Advance 231  
• 4 clvs. / WR 105

**Real Performance ...Real Beef Cattle ...Building Cowherds ...Premium Grid Value!**



# H5 HEREFORD BULLS

**Genetically Designed to Advance America's Black Cowherd!**

**H5 Genetics ...Commercial Beef Industry Validated**

- Harrell Commercial Baldie Cowherd
- 7000 H5 cattle fed
- 20 years Beef NW Closeouts / CNB data

**Documented Efficiency ...Performance ...Premium Grid Value!**



## HARRELL BRED BULLS...

**Affordable Bull Power for Progressive**

**Cowmen! Nationwide Delivery • 1st Breeding Season Total Guarantee • Volume Selection Yearlings & Two Yr. Olds!**



**7209 Sire — HH Advance 5019C**  
CED 3.0 BW 3.8 WW 65 YW 104 MILK 24 M&G 56  
CARCASS: REA .34 MARB .18 \$CHB 30  
DAM ...H5 Solution 064 dgtr. • 1st calf / WR 107



**7181 Sire — LJS Mark Domino 0945**  
CED 12.2 BW 1.1 WW 52 YW 97 MILK 26 M&G 52  
CARCASS: REA .98 MARB .26 \$CHB 40  
DAM ...H5 Ms 408 Domet 764 • DOD ET Donor pict'd below



**799 Sire — H5 9131 Domino 2185**  
CED 0.1 BW 3.1 WW 58 YW 99 MILK 34 M&G 63  
CARCASS: REA .55 MARB .19 \$CHB 34

DAM...  
H5 Ms 001 Domet 9210  
• "Dam of Distinction"  
H5 501 Domino 001 dgtr.  
• 7 clvs. / WR 105



**7103 Sire — H5 0011 Advance 3114**  
CED 11.0 BW 1.9 WW 52 YW 79 MILK 27 M&G 53  
CARCASS: REA .12 MARB .26 \$CHB 23

DAM...  
H5 Ms 7100 Domet 223  
• H5 408 Domino 7100 dgtr.  
• 3 clvs. / WR 109



**7234 Sire — LJS Mark Domino 0945**  
CED 13.6 BW 1.6 WW 49 YW 91 MILK 26 M&G 51  
CARCASS: REA .77 MARB .14 \$CHB 37



DAM...  
H5 Ms 408 Domet 764  
• "Dam of Distinction" ET  
Donor • Harland dgtr.  
• 7 clvs. / WR 101



**7189 Sire — H5 9131 Domino 2185**  
CED 4.9 BW 1.2 WW 60 YW 97 MILK 36 M&G 66  
CARCASS: REA .50 MARB .12 \$CHB 31



DAM...  
H5 Ms 001 Domet 4193  
• "Dam of Distinction" ET  
Donor • H5 501 Domino  
001 x HH Advance 767G  
• 10 clvs. / WR 111 • Dam,  
herd bulls H5 408  
Domino 7100, H5 064  
Solution 248, H5 2185  
Domino 4176



**726 Sire — KCF Bennett Encore Z311**  
CED 9.6 BW 1.7 WW 71 YW 111 MILK 28 M&G 63  
CARCASS: REA .32 MARB .40 \$CHB 28



DAM...  
H5 Ms 10Y Advance 5114  
• NJW Hometown 10Y x  
HH Advance 9027W  
• 1st calf / WR 114



**771 Sire — HH Advance 5019C**  
CED 6.6 BW 2.6 WW 61 YW 88 MILK 22 M&G 53  
CARCASS: REA .40 MARB .37 \$CHB 32  
DAM ...H5 Ms 8203 Advance 071 • HH Advance 8203U dgtr.  
• Dgtr. & grndgtr, DOD ET Donors H5 634, H5 410

## H5

**Powerful Genetics ...Profitable Choices ...Your Genetics Partner!**

**www.harrellherefordranch.com**  
**541/523-4322**

**INVEST IN POWERFUL, AFFORDABLE, H5 PERFORMANCE BULLS!**



**PRIVATE TREATY BULL SALE****Open House February 10, 2018** at the Farm, Eureka, SD**Selling: 42 Coming 2-Year-Old Polled Hereford Bulls  
50 Black Baldy Open Heifers**

Videos of all bulls will be on our website

Lunch at noon

Silent auction  
bids close at 2 PM**Featuring  
sons of:****DKF RO Cash  
Flow 0245 ET**BW 3.6 WW 57 YW 90 Milk 36  
M&G 65 CEM 7.1 SC 1.6  
REA .50 Marb -.24 CHB \$29**and****Goble OHR  
Full Trust 103A**BW 3.0 WW 69 YW 115 Milk 30  
M&G 64 CEM 7.1 SC 1.3  
REA .66 Marb .27 CHB \$35Call or email  
for catalog**Hillview Farms**32824 119th St., Eureka, SD 57437  
605-284-2721 • dcaman@valleytel.netDarwin & Cindy Aman  
Andrew - Sam - Alex[www.HillviewHerefords.com](http://www.HillviewHerefords.com)**Byron's Editorial...***(continued from page 1)*

a century ago when I made my last trip on a freight train with show cattle.

I was 19 years old at the time and had just finished my freshman year at the University of Montana where I was enrolled and taking Business Administration. I had lettered as a freshman in both football and track, and was looking forward to the next year of college and competing with the big boys in sports. I also had a special girl in college that I did not want to leave with all those college boys.

I had been home about a month when my dad informed me that he decided that year to show our cattle at the Portland International in Portland, OR, the Montana State Fair at Great Falls, the Midland Empire State Fair in Billings, MT and the Tri-State Futurity in Miles City, MT, which was held in early winter. He wanted me to take the show cattle and he said, we will find someone to go with you and help. (A high school boy the first trip, an unreformed drunk the second trip, and a guy that did not want to work the third trip, so I fired him).

My dad also informed me that he thought I should skip college for the fall quarters so that I could help with our annual sale in the fall and then take the cattle to Miles City later in the year. I was quite disappointed because I had high hopes of being able to contribute

to the Grizzly football team that year as a running back. I had been the second leading scorer on my freshman team and so the coaches were very interested that I return in the fall. So was the girlfriend!

However, it is very difficult to turn your father down, so to make long story short, I agreed to road the show herd for about 6 months. The plan called for over 10,000 miles of travel in a box car on the freight train with the cattle and we normally took 10-12 head of cattle on the show circuit. Dad ordered the boxcar from the Northern Pacific (now the Burlington Northern) and the boxcar was moved up to the siding at Twin Bridges, where we installed tie down rings for the cattle, and did the rest of the preparations such as water tank, hay, feed, straw etc., that we would need for the trips.

I will only describe the last of the trips because of the length of this article, however, I will say the first 6,000 miles from home to Portland and return, was accomplished in good order and the summer trip from home to Great Falls, Billings and back home went well. After our fall bull sale, I had to get ready for probably the most difficult trip of all. I will tell you in a later article about our trip to Portland and back and the trips to the state fairs that year.

It was possible in those days to hire a boxcar for a period of time, and my dad did just that, we rented the boxcar for 6 months. After we returned from the Bill-

*(continued on page 12)***RANCH READY BULL SALE** **March 9, 1 pm**  
At the Ranch, Simmie, Sask.*Our focus is raising rugged rancher bulls, out of great uddered cows; NOT chasing show ring fads or EPD's***BR 58Y Stanmore 69D****BR 157B Sensation 171D****BR 213B Standard 152E****30 Yearling Horned Hereford Bulls****20 Two-Year-Olds****5 Purebred Open Heifers****25 Commercial Open Heifers***Take advantage of the of the low Canadian dollar!***BR 4W Stanmore ET 164E**Craig & Carrie Braun • braunranchltd@gmail.com  
(306) 297-2132 home • (306) 297-7114 cell**Catalog and sale videos online  
at braunranch.com**



HEREFORD & ANGUS GENETICS

# Fawcett's Elm Creek Ranch

## ANNUAL PRODUCTION SALE

Monday, February 12th, 2018 • 1 p.m. cst • at the ranch, Ree Heights, South Dakota



Lot 1 • ECR CHEZ L18 Sensation 7076 ET • Reg #43859746 • 2/26/17  
GO Excel L18 x UPS Sensation 2296 ET

Act BW	Adj WW	Sale Wt	CED	BW	WW	YW	Milk	M&G
90	848	1350	-2.8	4.8	61	97	31	61
LE Pig.	RE Pig.	Scrotal	SCF	REA	Marb	BMI\$	BIIS	CHB\$
90	25	46	15.2	0.51	0.03	25	21	35

- Retaining 50% semen and possession
- Big time beef bull with power and mass
- Big weaner at 848 pounds • Herd bull Herd bull Herd bull
- We have waited a LONG time to use that straw of L18 and it was worth the wait



Lot 2 • ECR 3304 Undisputed 7150 • Reg #P43850727 • 2/23/17  
UPS Undisputed ET x KJ HVH 33N Redeem 485T ET

Act BW	Adj WW	Sale Wt	CED	BW	WW	YW	Milk	M&G
93	825	1315	0.7	3.9	66	108	29	62
LE Pig.	RE Pig.	Scrotal	SCF	REA	Marb	BMI\$	\$BII	\$CHB
100	90	41.3	13.4	0.48	0.14	22	20	28

- Considered the best Undisputed son to be born here at the ranch
- 121 weaning ratio • Great EPD profile
- Stacked pedigree of maternal and power
- Terms to be announced



Lot 8 • ECR 424 Choose Me 7072 • Reg #43849525 • 2/19/17  
ECR RO Chosen One 424 ET x HH Advance 8050U ET

Act BW	Adj WW	Sale Wt	CED	BW	WW	YW	Milk	M&G
93	792	1329	-0.1	5.2	68	406	27	61
LE Pig.	RE Pig.	Scrotal	SCF	REA	Marb	BMI\$	\$BII	\$CHB
100	75	38.8	14.1	0.51	0.04	22	20	28

- Big stout dark red power bull
- Top 5% WW EPD • His dam has been great producer
- Member of Denver pen • 116 WW ratio



Lot 53 • ECR 2029 Advance GE 7275 • Reg #43852568 • 3/2/17  
HH Advance 2029Z ET x MH Dakota Lad 4202

Act BW	Adj WW	Sale Wt	CED	BW	WW	YW	Milk	M&G
91	675	1089	4.6	4.2	56	83	19	47
LE Pig.	RE Pig.	Scrotal	SCF	REA	Marb	BMI\$	BIIS	\$CHB
60	100	40.3	12.8	0.30	0.17	21	19	26

- Top end bull
- Easy fleshing beef bull
- Wide and deep • Great pedigree and EPD's



Lot 64 • ECR 2109 Domino 6180 • Reg #43748664 • 3/1/16  
CL 1 Domino 2109Z x HH Advance 7195T

Act BW	Adj WW	Sale Wt	CED	BW	WW	YW	Milk	M&G
93	735	1806	1.7	3.1	52	80	26	52
LE Pig.	RE Pig.	Scrotal	SCF	REA	Marb	BMI\$	BIIS	CHB\$
100	100	47.5	12.8	0.43	0.16	21	19	27

- Top herd bull prospect
- Total package phenotype, pedigree and EPD's
- Full pigment • Big scrotal



Lot 69 • ECR 2109 Domino 6394 • Reg #43748815 • 3/21/16  
CL 1 Domino 2109Z x CL 1 Domino 9126J 1ET

Act BW	Adj WW	Sale Wt	CED	BW	WW	YW	Milk	M&G
89	739	1758	6.5	1.3	50	85	29	54
LE Pig.	RE Pig.	Scrotal	SCF	REA	Marb	BMI\$	BIIS	\$CHB
100	80	44	11.7	0.53	0.03	20	17	30

- Top end herd bull
- Long bodied
- Muscle and power • Great EPD's and a great cow family



Lot 76 • ECR 860 Domino 6501 ET • Reg #43750456 • 3/31/16  
CL 1 Domino 860U x HH Advance 7195T

Act BW	Adj WW	Sale Wt	CED	BW	WW	YW	Milk	M&G
83	853	1884	-1.0	4.3	57	100	29	58
LE Pig.	RE Pig.	Scrotal	SCF	REA	Marb	BMI\$	BIIS	\$CHB
75	75	43	9.7	0.50	-0.02	17	15	29

- Top end herd bull
- 860 out of 7195 donor
- This bull will add muscle and length



Lot 58 • ECR Payweight 704 • Reg #pending • 3/9/17  
Basin Payweight 1682 x LaGrand Roth EXT

Act BW	Adj WW	CED	BW	WW	YW	Milk	\$W
85	850	3.0	2.2	48	86	23	40.15
Sale Wt	Scrotal	\$F	\$G	\$B	Marb	REA	Fat
1200	39	33.67	34.01	91.99	0.47	0.33	0.01

- Big time beef bull
- Proven cow who produces top end year after year
- Abnormally mild mannered



Lot 103 • ECR Resource 631 • Reg #18635093 • 3/4/16  
SAV Resource 1441 x Connealy Danny Boy

Act BW	Adj WW	CED	BW	WW	YW	Milk	\$W
87	670	3.0	2.5	58	106	19	46.23
Sale Wt	Scrotal	\$F	\$G	\$B	Marb	REA	Fat
1646	43.5	60.31	21.99	112.82	0.25	0.61	0.02

- Heavy muscled
- Long bodied

Selling yearling and two-year-old horned & polled Hereford bulls  
Yearling and two-year-old Angus bulls  
80 F1 Baldy Heifers

Keith Fawcett • 605-870-0161 :: 605-943-5664  
Dan Fawcett • 605-870-6172 :: 605-943-5583  
call or text to request a sale catalog



www.fawcettselmcreekranch.com



## Byron's Editorial...

(continued from page 10)

ings Midland Empire show, the boxcar that we had outfitted, sat on the siding at Twin Bridges for 2 months. After the sale that fall, and the delivery of about 100 bulls to their new homes, we had to start planning for the trip to the Tri-State Futurity in Miles City, MT. The futurity idea was a concept that was fostered by my dad somewhat after the horse futurity principal. The idea was that the cattle would be entered in the futurity show 6 months prior to the show and the cattle that were entered had to be the ones that were brought, shown and sold at this event. There could be no changes or substitutes. If something happened to the cattle they had to be withdrawn. The idea was presented to the major breeders in the states of Montana, North Dakota, Wyoming, South Dakota and Idaho. Breeders from the states of Montana,

North Dakota and Wyoming agreed on the principals and the various locations would be alternated between the 3 states. A few breeders that did not wish to show cattle in those states declined to be part of the organization. The event was called the Tri-State Futurity and claimed wide acclaim for the quality and substance of the cattle and the sales results later proved this to be true. Several beautiful trophies were donated by various hotels, oil companies and other varied agricultural groups. I have never seen any trophies in the cattle business that would match these trophies in size and beauty. Before each of them could be permanently claimed they had to be won three different times. These trophies



included Champion Bull, Champion Heifer and Get of Sire. My dad was very competitive, and it was his desire to win any, or all of these that he could. We finally won both the Champion Bull trophy and the Champion Get of Sire trophy the three times to keep them permanently.

In early November we had the cattle ready to travel to Miles City. We were taking two bulls and one heifer, all sired by the same bull. Because we had such a small group of cattle, my dad decided that I could go to the show alone with cattle. The boxcar was still sitting on the track and my dad decided that this was the way to move the cattle to Miles City. After the cattle were sold we would turn the boxcar back to the railroad in Miles City.

I carefully prepared the box car with straw and the hay and grain that I would need to complete the trip. I also had a 55-gallon drum of water that we felt would be adequate for the 400-mile trip, that the railroad estimated would take 16

The Region's Red Angus & Polled Hereford Performance Leader!

## Olson's Red Power

Performance Bull & Female Sale

At the ranch ~ Argusville, ND ~ Noon meal ~ 1:00 Sale

View  
videos  
online

Thursday

Feb. 15, 2018

Thursday

100+ Head sell!  
Bonus for this year,  
bred females!

20 Hereford Bulls - 45 Red Angus Bulls  
12 Hereford Heifers - 15 Red Angus Heifers  
Select group of Bred Hereford & Red Angus Females

Powerful Performance Bulls!



44D - Caretaker x Landslide



40D - Homefront x Progress



21E - New Direction x Heavens Door

Excellent Yearling Bulls!



80E - NJW Lux x Upgrade



23E - Cooperstown x Vision



16E - High Tide x U228

Heifers from great cow families!



5E - Caretaker x Trust



66E - Caretaker x Hometown



140D - Caretaker x Prince Victor

Our offering of Hereford bulls includes 7 high quality coming 2-year-olds & top end yearlings. Sires include: Caretaker, Cooperstown, Homefront, Sheyenne, Hometown, 3055 & Lux. The heifers are top notch and backed by predictable cow families & balanced trait sires! Many could show!

Call for Catalog:

**OLSON**  
Hereford Ranch

16068 24th St SE - Argusville, ND 58005

Carl 701-361-0684, Ranch 701-484-5779, Edward 701-238-3601

[www.olsonredpower.com](http://www.olsonredpower.com)

Breeding High Quality Registered Cattle Since 1936!

## Futurity Stated In Miles City

MILES CITY — The 12th annual Tri-State Futurity Show and Sale is scheduled for Miles City, Oct. 30-31. About 100 head of cattle are expected from Wyoming, North Dakota and Montana. Scheduled Oct. 30, will be showing and judging of the animals with Dan Thornton, former governor of Colorado, expected to be one of the judges. He also served in 1948 and 1949. Prizes of \$1,200 will be awarded at the show by the Tri-State Hereford Assn. Highest price ever paid at the sales was in 1948 when the top bull sold for \$15,000.

1955 Billings Gazette article on the Tri-State Hereford Futurity (above) and a 1957 article below.

## Miles City Plans Hereford Sale

MILES CITY (N) — The 1957 Tri-State Hereford Futurity Sale Monday is expected to bring gross sales for the 13-year-old event to well over one million dollars.

The 13 previous sales grossed \$988,710 — an average of \$76,055 per sale.

Judging of animals in the two-day Futurity began Sunday morning with Emil Rexac, Tabor, N. D., as judge. There are 48 bulls and 22 females consigned to the sale from Montana, North Dakota and Wyoming.

The first Tri-State Futurity was held in Billings in 1944. Billings has had the show two other times and Dickinson, N. D., was the site once. The past nine have been held at Miles City.

The largest show ever held was in 1948 when there were 156 animals shown and sold. The top sale was in 1948 when 112 animals brought \$127,780. The highest average prices were recorded in 1951 when 88 bulls averaged \$1,500 a head and 29 females averaged \$1,340.

(continued on page 16)



# COOPER HEREFORD RANCH

## 52<sup>nd</sup> Annual Production Sale

— TUESDAY, MARCH 13, 2018 —

at the ranch, 1/2 mile South of Willow Creek, MT

**Selling:** 85 YEARLING BULLS  
20 YEARLING HEIFERS  
8 YOUNG BRED COWS  
4 PROVEN DONOR COWS

CL 1 Dominette 484B



Sire : CL1 Domino 1161Y Dam: CL 1 Dominette 2189Z 1ET

Picture perfect 1161Y daughter with nice volume, depth of rib, and a pedigree full of cow makers.

CL 1 Domino 739E 1ET



# 43800335

John Gaggins

Sire : CL1 Domino 553C Dam: CL 1 Dominette 055X

Stout, thick, and marked up nicely !! He's a maternal half brother to the top selling bulls in our 2016 (5110C) and 2017 (6128D) production sales.

CL 1 Domino 7213 E 1ET



# 43800307

John Gaggins

Sire : CL1 Domino 215Z Dam: CL 1 Dominette 484B

Loads of eye appeal !! He's clean fronted with a flawless pattern. A multi-trait leader backed by an outstanding maternal pedigree. (Dam pictured to Lt.)

CL 1 Domino 754 E 1ET



# 43800348

John Gaggins

Sire : CL1 Domino 215Z Dam: CL 1 Dominette 4176B

Nice rib shape and dimension in this clean fronted 215Z son. Dam is an 1161Y daughter that ranks in the top 10% of the breed for WW, YW, M&G, Teat, Udder, Carcass Wt. and CHB Index

**Free Delivery!!** first 1,000 miles on purchases totaling \$5000+

All animals selling have  
Genomically Enhanced EPDs



Complete Performance  
& Ultrasound Data



Uniform, Balance, Consistent

visit us on the web to view photos & videos

[www.cooperherefords.com](http://www.cooperherefords.com)



LiveAuctions.TV

Mark Cooper (406) 534-6885

Dave Hanson (406) 570-5519



# PROVEN, POWERFUL & PREDICTABLE

## 52nd ANNUAL PRODUCTION SALE

### MONDAY, MARCH 12, 2018

AT THE RANCH, VALIER, MONT. • 12:30 (MDT)

**150 POWERFUL PERFORMANCE TESTED HEREFORD BULLS**  
**120 BIG, STOUT YEARLING BULLS • 30 POWERHOUSE 18-MONTH-OLD BULLS**  
**25 FRONT PASTURE LINE ONE FEMALES**  
**24 TOP QUALITY YEARLING HEIFERS • 1 SPECIAL PICK OF FLUSH LOT**  
**20 FALL CALVING YOUNG BRED COWS**

- Bulls sell with complete performance and ultrasound data •
- 100% of sale offering is DNA parentage verified and have GE EPD's •
- Over 50% of the sale offering ranks in the top 15% of the breed or higher on CHB\$ •
- Free delivery on purchases totaling \$5000 or more •
- Buy from a program with 60 years of consistent balanced trait selection backed by a linebreeding program that guarantees uniformity and predictability and is built on a strong maternal foundation •



#### HH ADVANCE 4075B ET

- BW 4.2 WW 57 YW 85 MM 22 M&G 51 REA .66 MARB .29 CHB\$ 39
- One of the most exciting young sires in the Hereford breed. 4075B was the \$240,000 high selling bull in our 2015 Sale. He sires progeny with extra depth of side, muscle, pigment, and eye appeal. He is an exceptional carcass bull that ranks in the top 10% of breed on REA and MARB EPD's and the top 1% on CHB\$. 25 SONS SELL!



#### HH ADVANCE 7191E ET

- BW 2.1 WW 50 YW 88 MM 30 M&G 55 REA .50 MARB -.01 CHB\$ \$30
- Well marked, moderate framed, big middled, stylish and out of one of the very top cow families in the Hereford breed. Great all around herd bull prospect out of the 0041X donor cow.

#### HH MISS ADVANCE 0041X ET

- 0041X has exceptional depth of body, thickness down her top, length of quarter, udder quality, and she is extra fancy fronted. She is a daughter of the \$175,000 5139R donor cow and is a herd bull producer deluxe. 6 sons sell!



EPDs 1/5/18



#### HH ADVANCE 7193E ET

- BW 2.8 WW 50 YW 82 MM 27 M&G 52 REA .30 MARB .29 CHB\$ 28
- Exceptional all around herd bull prospect and one of the first sons to sell out of the \$130,000 Cooper 5110C sire. 7193E is a maternal brother to last year's high selling bull. Loads of balance, pigment, thickness, and out of a outstanding 12 year old donor cow.



#### HH ADVANCE 7045E ET

- BW 2.9 WW 45 YW 68 MM 25 M&G 48 REA .45 MARB .19 CHB\$ 31
- Phenotypically complete in every way and out of a role model brood cow. This powerful 4075B son has the look we are all striving for. Super correct, extra thick, big bellied, well marked, and backed by a great cow family.

**Holden Herefords**



3139 Valier Dupuyer Rd. • Valier, MT 59486  
 www.holdenherefords.com • jtholden@3rivers.net  
 406-279-3301 home • 406-279-3300 Ranch  
 406-450-1029 Jack Holden cell  
 406-590-3307 Brad Holden cell  
 406-450-0129 Jay D. Evans cell  
 406-600-3118 Eric Lawver



#### HH ADVANCE 7178E ET

- BW 2.7 WW 55 YW 82 MM 27 M&G 54 REA .57 MARB .16 CHB\$ 34
- This 4075B son is an eye catcher deluxe. Extra bone and substance, loads of muscle, well marked, long bodied, and out of a top notch donor cow. Excellent carcass EPD's and top 2% on CHB\$.

DVD's will be available on the sale offering.  
 View videos of the sale offering at  
 www.thelivestocklink.com or our website.  
 Call or e-mail for a catalog.

Broadcast Live on



**LiveAuctions TV**



## FOCUSED ON SELECTION FOR THE TRAITS THAT PUT \$\$\$ IN OUR CUSTOMERS POCKETS

\*Fertility  
\*Udder Quality

\*Calving Ease  
\*Pigment

\*Performance  
\*Longevity

\*Structural  
Soundness

\*Fleshing Ability  
\*Carcass Quality

Backed by one of the top cowherds in the world with a rigorous no excuses mindset on culling.  
Many 3/4 and full brothers selling with almost 50% of our sale offering coming from our extensive ET program.



### HH ADVANCE 7154E ET

- BW 2.7 WW 57 YW 92 MM 31 M&G 60 REA .47 MARB .13 CHB\$ 30
- One of six outstanding full brothers to sell. Extra pigment, length of body, performance, and muscle expression.



### HH ADVANCE 7102E

- BW 3.8 WW 62 YW 97 MM 24 M&G 55 REA .45 MARB .17 CHB\$ 31
- Rugged, big middled, soft made, and big hiped. Dam is a full sister to the 0041X donor cow.



### HH ADVANCE 7208E ET

- BW 4.1 WW 59 YW 99 MM 31 M&G 61 REA .36 MARB .07 CHB\$ 26
- Big time powerhouse that is out of the 1177Y Cooper donor and 5110C. World class pedigree and the look and EPD's to go with it.



### HH ADVANCE 7194E ET

- BW 3.6 WW 64 YW 100 MM 38 M&G 69 REA .28 MARB .21 CHB\$ 28
- Exceptional length of body, depth of side, pigment, and eye appeal combined with a phenomenal EPD profile.



### HH ADVANCE 7199E ET

- BW 5.0 WW 58 YW 93 MM 28 M&G 58 REA .54 MARB .25 CHB\$ 36
- Maternal brother to the 7194E bull. 4075B son with exceptional EPD's and out of an elite donor cow. Top 2% on CHB\$.



### HH ADVANCE 7035E ET

- BW 2.7 WW 58 YW 94 MM 25 M&G 54 REA .55 MRB .25 CHB\$ 33
- Razor fronted, big topped, well marked 3006A son. Phenotype, carcass power, and backed by a great donor cow.



### HH ADVANCE 7236E

- BW 3.3 WW 60 YW 102 MM 29 M&G 59 REA .56 MARB .09 CHB\$ 34
- Outstanding 4105B son out of a great first calf heifer. Loads of thickness, pigment, and style in this soft made, easy doing bull.



### HH ADVANCE 7039E ET

- BW 1.9 WW 59 YW 92 MM 29 M&G 58 REA .43 MARB .29 CHB\$ 32
- Curve bender deluxe that is soggy made, big ribbed, and easy doing. Dam is one of our best and out of the 5139R cow family.



### HH ADVANCE 7074E

- BW 2.7 WW 58 YW 89 MM 32 M&G 60 REA .34 MARB .29 CHB\$ 32
- Great all around bull that has excellent EPD's including carcass. Extra pigment, depth of rib, length of body, and he is fancy.



### HH ADVANCE 7090E

- BW 2.6 WW 59 YW 97 MM 31 M&G 61 REA .58 MARB .01 CHB\$ 31
- Big bellied, soft made, stout hiped, well marked bull with curve bending EPD's. Out of a great first calf heifer.



### HH ADVANCE 7049E

- BW 0.4 WW 55 YW 86 MM 35 M&G 62 REA .08 MARB .32 CHB\$ 26
- Loads of calving ease in this square made, smooth shouldered, well marked herd bull prospect.



### HH ADVANCE 7023E ET

- BW -0.1 WW 51 YW 73 MM 22 M&G 48 REA .53 MARB .15 CHB\$ 28
- Big butted, thick topped, calving ease bull that is extra fancy fronted and smooth shouldered. Dam is a maternal sister to 0041X donor cow.



(continued from page 12)

hours. Because the weather was starting to get cool I planned, and took what I presumed would be adequate winter clothing. I took my sleeping bag to help keep warm and possibly to get some shut eye if possible. I took enough food, and water, for about 3 meals thinking that if we were in Miles city in 16 hours, that would be sufficient. (Little did I know!)

So, our ranch crew helped me load the cattle into the car with my show gear and personal belongings and I waited for the train to pick me up. The railroad had proposed to pick me up at about noon time and I was ready. The small train chugged up the tracks at about two in the afternoon and I was advised that it was necessary for them to go up country about 20 miles and then I would be picked up on the return in about two hours, and then we would head to Whitehall, MT, where the main line of the Northern Pacific ran at that time from Portland to Chicago. After being picked up and going down the Jefferson Valley toward Whitehall, the train chugged along at about 20 miles per hour, because of the varied track conditions in this valley.

By the time we traveled to Whitehall the fall day was getting very short and darkness was approaching. The cattle were doing fine, but it was getting uncomfortable in the car because it was getting cold and of course in the box car after dark, all you had for light was your flashlight. The thing that I never got used to when riding a freight train was how they would "hump" you when they connected the cars. For those of you that are not used to railroad trains, whenever they would connect the cars you would be standing still and they would connect the cars at about 5 miles per hour.

After the many thousands of miles traveling in the boxcar I never got used to this, if you were not ready you would be knocked down and I always hoped that the cattle were laying down so that they would not get knocked down by the "humping."

Once we were on the main line of the Northern Pacific we rolled along at a pretty good pace to Laurel near Billings, MT. Of course, we had to go over the Bozeman Pass and that made very slow travel for about 20 miles. After we did

get over the pass, we went at a very fast clip into Laurel. We got into Laurel late at night and were put on a side track and sat there for several hours. I was getting very nervous because we were way behind schedule and the weather was really starting to turn cold. My drinking water froze and my food was ice cold. In a freight yard, on a freight train, you never dared leave your car because we were not sure when the train might start moving and the "bums" started to look for a ride. No one ever came by that you could talk to about the delay, so there was nothing a person could do but sit and wait it out. Very late at night we got connected and the train started to roll toward the east to Miles City, my destination.

It was getting colder all the time at Laurel and as we passed Billings and out onto the flatlands of Eastern Montana it got extremely cold and I could tell we

(continued on page 18)



**Record Setter** — Diamond Mischief 3rd, top seller at the 1946 Tri-State Hereford Futurity at \$10,000 for Bayers Hereford Ranch. Art Bayers at the halter, Byron Bayers at the tail.

## BACK TO BASICS SALE

Your F1 Source

**Monday, March 19, 2018 at Rockham, S.D.**

Sale in conjunction with Baxter Angus

### SELLING:

- 20 2-year-old Hereford bulls • 25 yearling Hereford bulls
- 4 Registered Hereford Females bred to 5009
- 50 Bred Baldie Females AI'd to Special Focus
- 50 Yearling Angus Bulls • 10 Black Hereford Bulls • 40 Angus Open Heifers

**AI Sires include:**  
Sandhills  
Access,  
Red Bull and  
Flow Sensation



**WH ACCESS Y90 09E**  
43848661  
CED 3.2 BW 3.4 WW 57 YW 90  
MILK 26 M&G 55 CHB 24



**WH 159P BOND 56E**  
43842401  
CED 3.0 BW 2.0 WW 50 YW 79  
MILK 21 M&G 46 CHB 29



**WH 159P BOND 69E**  
43842529  
CED 1.5 BW 2.8 WW 45 YW 69  
MILK 23 M&G 45 CHB 28



**DVOR 468Z 159P BOND 431 ET**  
43482740  
CED 2.8 BW 2.4 WW 46 YW 73  
MILK 21 M&G 44 CHB 29



**ECR BAR JOHN 5009**  
43641699  
CED 3.2 BW 2.0 WW 71 YW 108  
MILK 21 M&G 56 CHB 32



**TH 702T 17Y LAMBEAU 158A**  
43360468  
CED -1.2 BW 2.5 WW 51 YW 89  
MILK 29 M&G 55 CHB 26

### For Sale

#### Sons of Proven AI Sire Bulls

UPS Sensation 2504

Hyalite Resource 331

KJ HVH 33N Redeem 485T ET

High EPDs with

emphasis on CE and MCE

Cows and heifers also available.

#### Jennissens Emprise Herefords

Dave and Barb Jennissen

43265 County Road 28

Sauk Centre, MN 56378

320-352-6903

bdjennissen@wisper-wireless.com

**Wagner**  
HEREFORDS

Request a catalog at  
[www.wagnerherefords.com](http://www.wagnerherefords.com)

**The Livestock Link**  
Watch and bid at:  
[www.TheLivestockLink.com](http://www.TheLivestockLink.com)

#### Wagner Herefords

Reese and Elly Jo Wagner

39365 182<sup>nd</sup> St.

Redfield, SD 57469

**605-596-4370**

Reese 605-450-1085

Elly Jo 605-450-9790

info@wagnerherefords.com

**BAXTER**



**ANGUS FARM**

#### Mark Baxter

605-472-3253 • 605-450-0206

16984 368<sup>th</sup> Ave.

Rockham, SD

baxterangus@nrctv.com



# Mrnak Hereford Ranch

## 51st Annual Production Sale

### Sunday, February 11, 2018

1:00 p.m. (MST) - Bowman Auction Market - Bowman, ND

#### SELLING:

- 110 Performance Tested 2 Year Old Hereford Bulls
- 250 Yearling Black Baldy Replacement Heifers
- 5 Ranch Ready Horses

#### LOT 1

**MH SPIRIT 604**

Sire: CHURCHILL SPIRIT 185Y



BW: 4.3 • WW: 55 • YW: 95  
MM: 31 • M&G: 58

#### LOT 7

**MH WACHTER 622 1ET**

Sire: BCD 345S WACHTER 998W



BW: 5.6 • WW: 61 • YW: 100  
MM: 26 • M&G: 56

#### LOT 8

**MH HOMETOWN 623 1ET**

Sire: NJW 73S W18 HOMETOWN 10Y ET



BW: 0.8 • WW: 56 • YW: 87  
MM: 36 • M&G: 64

#### LOT 34

**MH 4119 ADVANCE 6100**

Sire: MH 2239 ADVANCE 4119



BW: 3.8 • WW: 57 • YW: 113  
MM: 30 • M&G: 59

#### LOT 49

**MH HOMETOWN 6150 1ET**

Sire: NJW 73S W18 HOMETOWN 10Y ET



BW: 3.1 • WW: 55 • YW: 92  
MM: 30 • M&G: 57



Wayne Mrnak • 701.523.6368 • Terry Mrnak • 701.523.6386  
Brent Mrnak • 701.206.0604 • Andy Mrnak • 701.206.1095

Mrnak Hereford Ranch: 14501 91st St. SW • Bowman, ND 58623

View more information at • [www.mrnakherefords.com](http://www.mrnakherefords.com)



# FOR SALE BY PRIVATE TREATY

**Selling: 30 Two-Year-Old Bulls**  
**plus Registered Hereford Yearling Heifers available in Feb.**  
**Also 20 BWF and Black Yearling Heifers**

*Catalog available mid-January*

*Call for a catalog or view online at [www.HerefordAmerica.com](http://www.HerefordAmerica.com)*

## 10D

BW 3.9  
WW 60  
YW 98  
M 22  
REA .44  
CHB\$ 29

A real muscle powerhouse bull. Goggle-eyed and red all over.

Generations of heavy milking, great-uddered cows behind this bull. A real top prospect. Sire: NJW 10Y Whit 129A by LJR 023R Whitmore 10W.



## 63D

BW 4.0  
WW 64  
YW 103  
M 26  
REA .50  
CHB\$ 31

One of my favorite bulls. Huge bodied, full of muscle. Solid marked

with great pigment. Super tame with great EPDs. Sire: NJW 10Y Whit 129A by LJR 023R Whitmore 10W.



## 70D

BW 4.1  
WW 59  
YW 96  
M 31  
REA .37  
CHB\$ 29

A very maternal bull that has great depth, thick top and a big

butt. Full pigment, dark colored, high growth, and very high milk. Super dam and grandam with great udders. Female maker. Sire: CKP Pelton 4044 by CRR Helton 980.



**TOP QUALITY WORKING CATTLE BRED AND FED  
WITH THE COMMERCIAL CATTLEMAN IN MIND.**

*For more information contact:*

## MIDWAY POLLED HEREFORDS

7480 26th St., Sheyenne, ND 58374 • [midwayph@gondtc.com](mailto:midwayph@gondtc.com)  
(2.5 miles south and 5.5 miles east of Sheyenne)

Bill and Karen Smith: (701) 996-3300 cell: (701) 302-0254

Jake and Whitney Burkhardtsmeier: cell: (701) 650-8906

home: (701) 996-3600

Doug and Ann Smith: (701) 996-3111



*Visitors always welcome.*

*(continued from page 16)*

were in a major blizzard. I put on all the clothes I had, got into my sleeping bag and moved over between the cattle to get some of their warmth, as it had been a long and stressful day, and I finally went to sleep.

I was awakened the next morning by someone opening the boxcar door. As I looked over the top of one of the bulls, I could see three strange looking men coming into the car in a very inquisitive manner. They didn't say anything until they were almost on me, and my first perception was that I had a real problem here.

As I rose up out of my sleeping bag from among the cattle, these guys started laughing and then it dawned on me that these men were part of the railroad crew and I had arrived in Miles City. The railroad men thought it was really funny that a guy was laying down in a boxcar trying to stay warm in between the cattle.

They then informed me that it was 35 below zero that morning. I was extremely happy to get the cattle into the barn and get regrouped. This, for me, would be the end of approximately 10,000 miles of traveling on a train in the past 6 months. Even though I was just 19 and in excellent physical shape, I was extremely tired and worn out, and in those days when you showed cattle and rode on the train your work days normally were 18 hours a day, as

we were at the fairs and stayed with the cattle.

The music and noise of the carnivals would keep us awake until 2 o'clock in the morning and in those days there were always a few old herdsman that would wake me at about 4 o'clock in the morning and tell me, "Byron, it's time to get up and go to work."

We did very well at the Tri-State Futurity and we won the third leg of the Get of Sire trophy, which made my dad extremely happy. The sale and show went along very well. My dad had arrived by motor car the day before the show and when the cattle were sold, we loaded the rest of the remaining show tack and headed for home.

I told my Dad on the way home, "After 10,000 miles on a boxcar covering over five states, this is the end of my railroading. From now on we need to go by truck." My dad agreed and said, OK. However, the freight train story was not yet to be ended and in a future article I will tell you the rest of the railroad story. And by the way, I married the girl, and Pauline and I were married for 63 years until she passed away two years ago.

— BB





## South Dakota Hereford Association Sale

at Watertown Winter Farm Show  
Watertown Extension Bldg., Watertown, SD

# Tuesday, Feb. 6, 2018

*Selling* **25 BULLS & 5 HEIFERS**

Hereford Show immediately following 8 a.m. Angus Show      **Sale: 1:00 p.m.**  
Or immediately following Angus Sale.      **Live Auctions.TV**

*You're invited...*

Consignors and Guests are invited to a get-together on Monday, Feb. 5 at the Ramkota.  
Social at 6:30 p.m.; Dinner at 7:00 p.m.

*Consignors:*

Begalka Livestock, 605-881-5056	Landon Liable, 605-772-4394
Don Stangeland, 507-215-1595	Rainbow Herefords, 605-661-3421
KMK Herefords, 320-285-2740	Schmidt Herefords, 507-825-2383
Vanderwal Livestock, 605-887-3242	Stenberg Polled Herefords, 605-695-0931
Jason May, 507-263-5054	TL Herefords, 507-223-7867
Fawcett's Elm Creek, 605-870-0161	TSR Cattle Co., 605-690-0100
Hanson's Polled Herefords, 605-382-5818	Weeping Fox Ranch, 712-260-9510
Klages Herefords, 320-273-2163	

**For Catalog or More Information Contact Sale Committee:**

**Frank Redlin, 605-881-2479**  
**Jeff Klages, 605-880-0521**

*Catalog also online at: [www.SouthDakotaHerefords.org](http://www.SouthDakotaHerefords.org)*



# Kreth Hereford & Angus 53rd Annual Production Sale

## Saturday, February 24, 2018

**FEATURING THESE OUTSTANDING SONS**



**K CATAPULT 7141E ET**

Sire: CRR 719 CATAPULT 109  
MGS: GO ABE T32

BW	WW	YW	M	M&G	SC	FAT	REA	MRB
2.9	59	92	34	63	0.7	-.028	.46	-.06



**K CATAPULT 7157E ET**

Sire: CRR 719 CATAPULT 109  
MGS: GO ABE T32

BW	WW	YW	M	M&G	SC	FAT	REA	MRB
2.9	59	92	34	63	0.7	-.028	.46	-.06



**K STOCKMAN 718**

Sire: CL 1 DOMINO 2109Z  
MGS: C STOCKMAN 2059 ET

BW	WW	YW	M	M&G	SC	FAT	REA	MRB
2.3	52	80	29	55	0.9	.022	.54	.07



**K TURNING POINT 743E**

Sire: UU TURNING POINT  
MGS: CHURCHILL SENSATION 028X

BW	WW	YW	M	M&G	SC	FAT	REA	MRB
2.2	64	103	26	68	1.6	.007	.64	.12



**K TURNING POINT 761E**

Sire: UU TURNING POINT  
MGS: CL 1 DOMINO 756T

BW	WW	YW	M	M&G	SC	FAT	REA	MRB
3.0	60	95	30	60	1.3	-.003	.51	.07



**K TURNING POINT 7155E**

Sire: UU TURNING POINT  
MGS: NJW 98S R117 RIBEYE 88X ET

BW	WW	YW	M	M&G	SC	FAT	REA	MRB
2.8	64	101	33	65	1.2	-.018	.49	.12

**1:00 pm**  
**At the Ranch**

14 miles south of Mt. Vernon,  
SD off exit 319 of I-90

**Selling:**  
**75**  
**Yearling**  
**Bulls**

**25 Hereford**

**Horned & Polled**

**50 Angus**

**10 Registered**  
**Hereford Heifers**

**Sale Bulls Stressing:**  
**Calving Ease,**  
**Top Performance,**  
**Strong Maternal Traits**

**Sires include:**

UU Turning Point  
CRR 719 Catapult 109  
CL 1 Domino 2109Z  
SR Right On 2203 ET  
SAV Cutting Edge 4857  
Connealy Big Money  
Connealy Earnan  
Connealy Greeley  
Sitz JLS Game Day  
Connealy Countdown

**Check**  
**krethcattle.com**

**for viewing videos**

**Auctioneer:**  
**Joe Goggins 406/373-6844**

**Marc & Jill Hotchkiss**  
**Hereford America**  
**605/490-1513 (M) or 605/490-1409 (J)**

**Levi Landers**  
**Hereford World**  
**308/730-1396**

Darwin & Pat Kreth  
605-236-5769  
darwin@krethcattle.com  
26791 397th Ave, Mt. Vernon, SD 57363

**KRETH HEREFORD & ANGUS**

Barclay & Kate Kreth  
605-630-8335  
barclay@krethcattle.com  
26667 397th Ave, Mt. Vernon, SD 57363



shot in the arm. Auctioneer Joe Gogins from Billings, MT, a familiar face in our area and a premier auctioneer, handled this sale at his normal rapid-fire pace. The sale grossed \$1,063,500, with nine bulls averaging \$63,889, 22 females averaging \$18,273, four pregnancies averaged \$9,500 and one pick-of-the-herd sold for \$10,500.

Not to be outdone, the other bellwether, VanNewkirk Herefords kicked off the production sale side of the equation with a tremendous offering of more than 200 Hereford bulls and 250 Hereford females to a packed house. Averaging \$6,905 on the yearlings and \$7,337 on the two-year-olds tells me there is strong demand for good Hereford bulls. What a great way to start off the year!

Congratulations are in order for a friend of ours, Scott Dirk, who is being honored as the Black Hills Stock Show's Agribusinessman of the Year. He is currently the director of field services for Tri-State Livestock News out of Belle Fourche, SD.

I first met Scott about 25 years ago when we were both interviewing for the job of editor of the *South Dakota Hereford Times*. Our lives went different directions, mine the way of Herefords and his in the way of all-breed publications but I think back on this meeting on occasion. Scott is an excellent fieldman and has done well for himself. His character, determination and talent make him deserving of the

award. Congratulations Scott!

Not all of you are on social media or a fan of social media but I am on it fairly often so I can keep in touch with people. Right before we went to press I just happened to see this interesting post by Kaycee Orr Hoffman. The history is amazing as is the point of it, which was pre-sale promotion but pointing out that it pays to buy a good bull. The history of these two families is interesting in itself. As we are just headed into bull sale season, I thought I would share it with you here.

### It Pays to Buy a Good Bull by Kaycee Orr Hoffman

Introducing the two most exciting bulls we have been associated with... two full brothers...H DeBerard 7454 ET and H Montgomery 7437 ET.... named after two legendary ancestors (from both Jason and Kaycee's family) who had a distinct impact on the Hereford breed.

Fred C. DeBerard (Kaycee's Great, Great Grandfather) was known for his keen eye, exceptional quality Hereford cattle out of Kremmling, CO and sold the first bulls to the Miles City Test Station, which started the Line One cattle that have stayed prevalent today. Gerald Montgomery (Jason's Grandfather) and his father Bliss (Jason's Great Grandfather) purchased the all-time record selling Hereford female in 1947 for \$35,000 and her full brother TT Zato Heir for \$8750. Zato Heiress

sold her second calf, Aristocrat, the youngest bull to ever hit register merit, to Milky Way Farms for \$35,000. Zato Heir was also resold to Milky Way Farms for \$50,000.

As it turns out Haxton's first cow, HH Miss Advance 5139, who is a straight Line One cow was purchased for \$40,000 from Holden Herefords and resold for \$175,000. She has produced well over a million dollars in

progeny. She also is the great grandmother of these two bulls, H DeBerard 7454 ET and H Montgomery 7437 ET.

This story can go on and on, however for six generations of cattlemen...one theory has stayed current...SOMETIMES THE MOST EXPENSIVE CATTLE YOU BUY TURN OUT TO BE THE CHEAPEST.

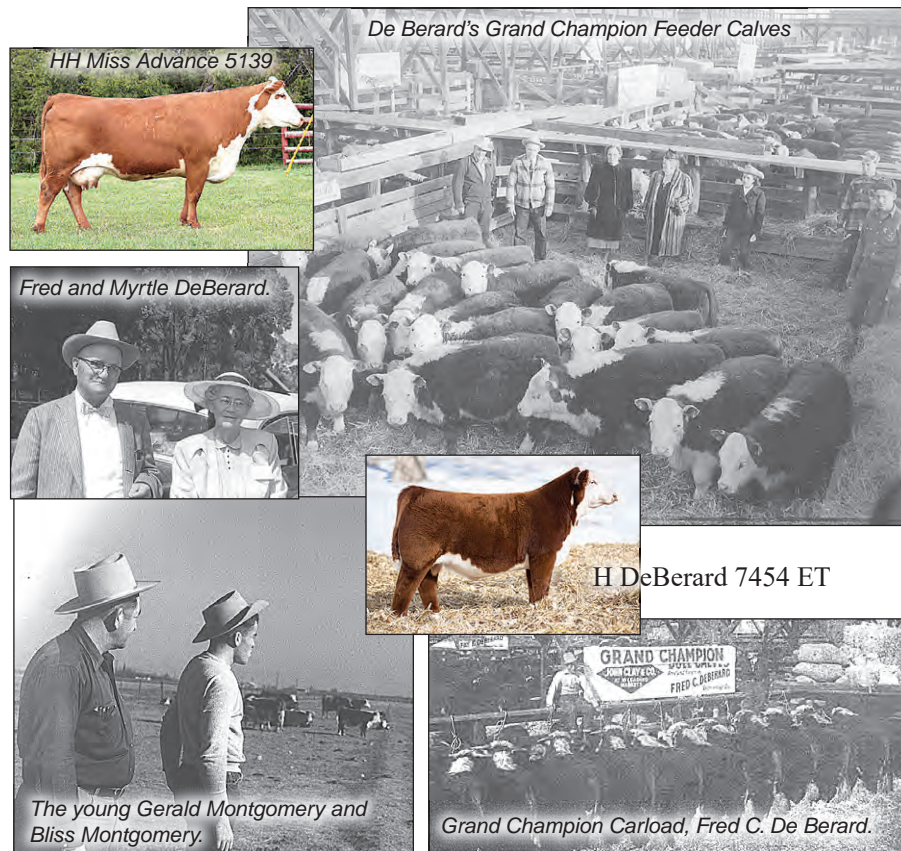

# L BAR W CATTLE COMPANY

## SECOND ANNUAL PRODUCTION SALE

# L-W

# 43

# SIDWELL RANCH

## WEDNESDAY MARCH 7, 2018

1:00 (MST) • At the Ranch • Absarokee, Montana

## SELLING

**50+ Horned and Polled Yearling Bulls**  
**15 Horned and Polled Two Year Olds**  
 Bred Heifers • Bred Cows  
 Pick of the Flush –  
 CL 1 Dominette 055X x HH Advance 4075B

**CALL OR EMAIL TO REQUEST A CATALOG**

<b>Carl Loyning</b> 406-328-4095 (h) 406-425-2484 (c) cdloyning@gmail.com www.lbarw.com • f	<b>Richard Sidwell</b> 406-322-4425 (h) 406-861-4426 (c) sidwell@sidwell-land.com www.sidwell-land.com
---	--

**LiveAuctionsTV**

LW 4126 ADVANCE 760E • 43806844

LW 3006 ADVANCE 727E ET • 43826860

LW 5006 ADVANCE 715E • 43806819

HH Advance 4075B ET

CL1 Dominette 055X

2018 Sire Groups Include		
CL 1 Domino 402B		43465721
HH Advance 4126B		43470169
HH Advance 5006C ET		43578964
HH Advance 5044C ET		43578992
HH Advance 3006A		43368334
SR CCC Jambalaya 1404B ET		P43486734
Churchill Cinch 5101C		43586756
LCC 002 Bingo 329		43374268
WCC/BCC 005488X Rawhide 201		P43305741

HH Advance 4075B ET

CL1 Dominette 055X

**PICK OF THE FLUSH** – A once in a lifetime opportunity to own a daughter out of the great donor **CL1 Dominette 055X**. These heifers are sired by the record selling \$240,000 **HH Advance 4075B ET**. These females are the kind to build a program around; phenotype, cow power, eye appeal and performance. **Don't miss your chance to own a great one!**

SR Jambalaya 1658 • P43833395

SR Mr. Cinch 1714 • 43861910

SR Mr. Cinch 1724 • 43861936



# Final Farewell

## Daniel Koester

Daniel Malcolm Koester, age 69, passed away on Saturday, December 16, 2017, with his family by his side. Dan, the son of Malcolm and Ruth (Nelsen) Koester, was born on December 13, 1948, in Northfield. He was raised on the family farm near Dennison and graduated from Northfield High School in 1967—just recently attending his 50th class reunion.

Dan was an active member of Rice

County 4-H and the Big Giants Club, receiving Rice County Outstanding Junior Leader and the I Dare You award. A parliamentary tactician, Dan was “Mr. Robert’s Rules of Order”, and honed his early leadership skills conducting Rice County 4-H Federation meetings. He was a founding member of the Minnesota Jr. Hereford Association and attended many American Jr. Hereford Association (AJHA) events in Kansas City.

After high school, he attended the University of Minnesota and majored in animal science. He was President of the St. Paul Board of Colleges in 1970-

71, was awarded the A.M. Freeman Student Leadership Medal, and introduced Nobel Laureate Dr. Norman Borlaug at the reception given in his honor. As a member of the College Republicans, he worked on many campaigns. For 17 years, his family was committed to the University of Minnesota Agriculture Foreign Exchange Program, bringing more than 25 students from Europe, New Zealand and South Africa to the farm during the summer months.

While at college, Dan met Karen Wetter who was a Bailey Hall resident advisor. They were married May 19, 1972, and together they returned to

the family farm, GVF Herefords. For many years, Dan worked early mornings at the South St. Paul stockyards as a hog buyer. Dan and Karen enjoyed being together, whether it was showing cattle, being active 4-H adult leaders, drives along the Mississippi, overnights at La Crosse, cutting the annual Christmas tree, collecting Hereford art, or attending national Hereford activities, particularly AJHA Expos.

In 1977, Dan and Karen welcomed their first daughter, Audra. She was a joy to Dan who loved Herefords, too. Barbie joined her big sister in 1980 and would ultimately become Dan’s right-hand man. Though Dan respected their femininity, he raised them to do all the things boys were expected to do on the farm. While he was tremendously proud of his daughters, his family would tell you the role he was most suited to play was dad—the best dad. He relished in his promotion of becoming Grandpa to Vivian (5), Dean (4), and Thomas (2). In particular, he and Dean were “best buddies”, spending many days of the week colluding and conspiring together.

Dan loved showing Herefords, particularly at the MN State Fair, and did so for 42 years missing only one year (a most unbearable experience). In 2009, Dan was honored by the American Hereford Association with The Golden Hereford Breeder medallion for fifty years as a Hereford breeder. Dan remained active in Rice County 4-H, being named Outstanding Adult Leader in 1988 and receiving the 4-H Alumni Award in 1994. Additionally, he was a board member of the Rice County Agricultural Society and a member of the State 4-H Livestock Project Development Committee. Dan was active in the Dennison Lutheran Church council.

In the past year, he had endured and conquered a number of health issues. On the day of his accident, he was happy and feeling great, compiling an organized itinerary of the cattle work that was to be done the next day.

He is survived by his wife, Karen; daughters Audra Koester (David) Thomas of Fountain Hills, AZ, and Barbara Koester-Amy (Ryan) of Dennison; grandchildren Vivian Koester Thomas, Dean Malcolm Amy, and Thomas William Amy; sister Sharon Wolseth of Aurora, CO; many nieces, nephews, and cousins, as well as other relatives, cattle friends, and neighbors. He was preceded in death by his parents.

(continued on page 26)

NJW

POLLED  
HEREFORDS

BULL SALE

WED. MARCH 28, 2018

AT THE RANCH • SHERIDAN, WY

Selling 70 Balanced Trait, Big Bodied,  
Easy Fleshing, Sound, Maternally  
Powered Bulls!



**The Herd Sires...**  
**NJW 73S M326  
Trust 100W**  
BW 3.8 WW 68\* YW 118\*  
MILK 38\* M&G 72\*  
REA .91\* MARB .19\*  
**A HEREFORD  
14-TRAIT LEADER!**  
...Sons & Grandsons Sell!



**NJW  
73S W18  
Homegrown 8Y**  
BW 2.7 WW 56  
YW 99 MILK 45\*  
REA .59\* MARB .06  
**Power & Paywt. ...Brothers & Sons Sell!**



**NJW  
73S W18  
Hometown 10Y**  
BW 2.2 WW 59  
YW 101 MILK 37\*  
REA .50\* MARB .37\*  
**Real World Rancher Bull ...Sons & Brothers Sell!**



**NJW  
160Z 10W  
Whit 33B**  
BW 3.7 WW 65  
YW 101 MILK 28  
REA .46 MARB .03  
**Bold, Rugged, Sound ...Sons & Brothers Sell!**

**HEREFORDS FOR TODAY'S CATTLEMAN ...Thick, Long Lasting, Durable, Money Makers!**



**36E**  
**NJW 11B 028X LONG HAUL 36E ET**  
BW -2.1 WW 60 YW 87 MILK 37 M&G 67 / REA .61 MARB .30



**81E**  
**NJW 160B 028X HISTORIC 81E ET**  
BW 0.7 WW 57 YW 86 MILK 44 M&G 72 / REA .74 MARB .21



**41E**  
**NJW 11B 028X HOSS 41E ET**  
BW -1.2 WW 60 YW 87 MILK 37 M&G 67 / REA .58 MARB .36



**48E**  
**NJW 133A 88X COWCAMP 48E ET**  
BW 2.5 WW 55 YW 89 MILK 35 M&G 63 / REA .49 MARB .12



**NJW 135U 10Y Hometown 27A**  
BW 0.8 WW 62 YW 99 MILK 32 / REA .52 MARB .18



**150E**  
**NJW 150E 150E (Homozygous Polled)**  
BW 4.5 WW 63 YW 94 MILK 30 M&G 62 / REA .56 MARB .08



**28E**  
**NJW 66C 394A PEACE 28E**  
BW 0.5 WW 61 YW 90 MILK 36 M&G 66 / REA .72 MARB .13



**132E**  
**NJW 76C 10W WHITMORE 132E**  
BW 0.9 WW 60 YW 86 MILK 23 M&G 53 / REA .59 MARB .18



**139E**  
**NJW 139C 10W DOLLAR 139E**  
BW 2.1 WW 63 YW 97 MILK 25 M&G 57 / REA .51 MARB .25

Sale Broadcast By: **LiveAuctionsTV**  
KATIE COLYER 208/599-2962

**THE NED & JAN WARD QUALITY PROGRAM**  
Ned, Jan & Bell Ward 307/672-3248  
Ned (c) 307/751-8298 • Jan (c) 307/751-9470  
Cody Collins (c) 307/217-2701  
Jake Bare (c) 406/780-0056  
247A Decker Road • Sheridan, WY 82801  
njwardherefords@gmail.com  
[www.NJWHerefords.com](http://www.NJWHerefords.com)

## Reminder

Ad deadline for the March issue is Mon., February 5th.



# Holloway Farms Ltd.

8th Annual Rancher's Bull Sale

Tuesday, February 13, 2018 at Castor, Alberta



*Sold to buyer in  
North Dakota  
Feb 2017*

**HOLLOW 26X BERT 1C**

C03008338 • 3/9/2015 • ACT BW 82 • ADJ WW 752



*He Sells!*

**HOLLOW 98A BTM 28D**

C03019268 • 3/11/2016 • ACT BW 97



*Mother of 1C*

**HOLLOW 101T WILMA 118Y**

C02956902 • 4/22/2011 • ACT BW 83 • ADJ WW 577



*He Sells!*

**HOLLOW 5A BATMAN 166D**

C03019314 • 3/26/2016 • ACT BW 94

**Take advantage of the strong American dollar buy Canadian performance ranch bulls!**

Anthony & Samantha Plett

Les & Karen Holloway

Eric & Rebekah LeClair

**403-376-2282 (c) 403-882-3416 • 403-740-0380 (c) 780-975-0529 (c)**

Holloway Farms is located near Castor, AB — 2.5 miles east from the junction of Highway 36 and Highway 599

Find us on Facebook - Holloway Farms Ltd. On Instagram @Hollowayherefords email: [lkhfarms@telusplanet.net](mailto:lkhfarms@telusplanet.net)

Internet Bidding Available

**D L M S**  
www.dlms.ca

For more information Call DLMS Reps:  
Mark Shologan 780.699.5082  
Whitney Bosovich 780.991.3025



# VIN-MAR CATTLE CO

*"Real World Hereford Genetics"*

*Annual Bull Sale*  
*March 14, 2018*

*Sale at Sheridan Livestock*  
*Rushville NE*

**OFFERING:**

**100 Angus Yearling Bulls**

**20 - 18 Month Old Hereford Bulls**

**Also selling 180 F1 Black Baldie Heifers**

*Vin-Mar Wildcat 633*  
*REG#P43708341*



Was super popular member of the 2017 Vin-Mar Cattle NWSS pen of three. He is from an outstanding maternal cow line at Vin-Mar. His dam is a workhorse and granddam Mallory 850 and her progeny were highlights of the record breaking Hoffman Ranch sale.

**Owned With Upstream Ranch, NE and Topp Herefords, ND**

*TH 95W 7B Start Me Up 65D*  
*REG#P43694217*



Vin-Mar Cattle's newest resident herdsire was a sale feature of the 2017 Topp Hereford sale in ND. He commanded a final price of \$60,000 and is out of one of Topp Herefords best dams. She has produced Herd sires for many astute registered Hereford operations.

**Owned With Topp Herefords, ND**

*CRR 028X Screenshot*  
*REG#P43589335*



Member of 2016 NWSS Grand Champion Pen of 3 Hereford Bulls. Sure shot calving ease with growth and performance. Owned with Coyote Ridge Herefords.

**Semen available from Cattle Visions**

*CRR 109 American Made 310*  
*REG#P43384319*



Member of Coyote Ridge Ranch Pen of 3 at the 2014 NWSS. He is admired for his 40 cm scrotal as a yearling and is phenotypic standout.

**Semen available from Cattle Visions**

**WWW.VINMARCATTLE.NET**

**Owner/Manager: Vince Bickel (308) 282-0416 or (308) 360-0336**

**vmickel@gpcom.net • Gordon, NE • Herdsman: Lucas Young (308) 360-1737**



# JAMISON HEREFORDS

SINCE 1944 ... 74 Years of  
Hereford Breed Leadership!

TOTAL PERFORMANCE  
BULL SALE  
FRIDAY **FEBRUARY 23, 2018**  
**235 BULLS**  
Yearlings, Two Yr. Olds & Fall Yearlings

**DVAuction**  
Broadcasting Real-Time Auctions

## JA BRED LINE 1

...Powerful, Balanced, Pigmented, Potent!

## HERD BULLS for RANCHERS and BREEDERS!



**7913**  
Sire: CL1 Domino 386A  
CED 6.1 BW 1.6 WW 53 YW 75 MILK 33 M&G 60  
Carcass: REA .65 MARB .09 \$CHB 30



**7211**  
Sire: HH Advance 4082B  
CED 3.0 BW 3.5 WW 52 YW 89 MILK 31 M&G 57  
Carcass: REA .31 MARB .02 \$CHB 27



**7831**  
Sire: DH Domino 031  
CED 3.5 BW 3.5 WW 54 YW 82 MILK 20 M&G 47  
Carcass: REA .40 MARB .04 \$CHB 27



**7918**  
Sire: CL1 Domino 386A  
CED 3.6 BW 1.9 WW 52 YW 81 MILK 36 M&G 62  
Carcass: REA .58 MARB .05 \$CHB 31



**7838**  
Sire: DH Domino 031  
CED 4.1 BW 2.9 WW 60 YW 89 MILK 25 M&G 55  
Carcass: REA .49 MARB .04 \$CHB 28



**7830**  
Sire: DH Domino 031  
CED 4.1 BW 3.8 WW 59 YW 93 MILK 22 M&G 52  
Carcass: REA .38 MARB .04 \$CHB 26

[www.jamisonranch.com](http://www.jamisonranch.com)

EPDs Current: Jan. 8, 2018

**GORDON JAMISON** (h) 785/754-3639 (c) 785/ 299-0441 • 2271 County Rd. 7 • Quinter, KS 67752

**UNITED LIVESTOCK BROKERS, INC.** • Jay George 605/391-6230 • Lebo, KS



## THE COWMAN'S BREEDING BULL FACTORY!

- ✓Linebred Line 1
- ✓Trait Balanced
- ✓Functional, Efficient Beef Bulls
- ✓Range Country Calving Ease
- ✓Carcass Ultrasounded
- ✓Range-Raised (no creep)
- ✓Volume Selection
- ✓#1 Crossbreeding Sire on Your Black Cows

**...BACKED BY THE JAMISON GUARANTEE!**

**ONE OF AMERICA'S MOST RESPECTED COWHERDS FROM  
WESTERN KANSAS' HARDGRASS COUNTRY!**



Catalog & Sale Bull Videos online...  
[www.jamisonranch.com](http://www.jamisonranch.com)



**6901**  
Sire: CL1 Domino 386A  
CED **2.4** BW **2.4** WW **47** YW **71** MILK **33** M&G **57**  
Carcass: REA **.50** MARB **.04** \$CHB **30**



**7842**  
Sire: DH Domino 031  
CED **3.7** BW **2.6** WW **56** YW **87** MILK **22** M&G **50**  
Carcass: REA **.33** MARB **.07** \$CHB **26**



**6230**  
Sire: HH Advance 4082B  
CED **3.1** BW **2.2** WW **50** YW **86** MILK **30** M&G **55**  
Carcass: REA **.20** MARB **.03** \$CHB **29**



**7814**  
Sire: DH Domino 031  
CED **2.3** BW **4.0** WW **63** YW **97** MILK **22** M&G **64**  
Carcass: REA **.57** MARB **.01** \$CHB **29**



**6519**  
Sire: HH Advance 0118X  
CED **5.0** BW **2.7** WW **54** YW **73** MILK **16** M&G **43**  
Carcass: REA **.39** MARB **.06** \$CHB **28**

## JA LINE 1 GENETICS

**...FUNCTIONAL CATTLE ...PREDICTABLE,  
PROBLEM-FREE PERFORMANCE!**



## BREED LEADING LINE 1 SIRES...

A Battery of Total Performance,  
Cowherd Builders!



**DH ADVANCE 031**  
Balanced 5-Trait Leader ...Performance,  
Carcass & Problem-Free Daughters!



**CL 1 DOMINO 386A**  
Elite 6-Trait Leader ...Calving Ease,  
Herd Builder Dgtrs., CHB Carcass Value!



**HH ADVANCE 4082B**  
Powerful, Complete, Hi-Performance,  
Calving Ease Beef Bull!



**HH ADVANCE 0118X**  
Cowman's All-Around, 4-Trait Leader  
...Problem-Free Cattle, Carcass Grid Value!



(continued from page 21)

**James “Jim” Graves**

James H. “Jim” Graves, 80, died Friday, December 8, 2017, at the Cheyenne (WY) VA Hospital after losing an intense battle with MDS that was only diagnosed in September.

Jim was born November 8, 1937 in Fort Morgan, CO, to Herbert E. and Lois (Ripley) Graves. In 1948, Jim moved along with the family to the ranch south of Wheatland that is currently raising its fourth generation of Graves along with Hereford cattle.

Graduating in 1956 from Wheatland High School, he attended the University of Wyoming majoring in art and architectural engineering. While in college, Uncle Sam called and Jim went to serve in the United States Army from 1960-1962 stationed first at Fort Hood, Texas then in Okinawa. Following his military commitment, Jim returned to continue ranching with his father.

In December of 1970, Jim married a nurse from the local hospital, Donita Hill, in her hometown of Brookings, SD. Two sons, Joshua A. and Nathan J., completed the family. Jim served as a 4-H Beef Leader and was a board member of the Wheatland Irrigation District for 12 years. Governor Mike Sullivan appointed him to the Wyoming Beef Council where he served six years. Jim continued to be appointed and served on national committees. He always was an active participant in the local

Laramie Peak Stock Growers, Wyoming Stock Growers Association, and NCBA.

Jim was devoted to his family and their ranching operation, increasing its size by purchasing available land and improving the cattle herd. His loyalty always was to the Hereford breed. Jim had many ideas for improvement before his life was cut unexpectedly short. He handed the reins over to his older son, Joshua.

Jim was pre-deceased by his parents; older sister, Lucy Flora; and an infant brother, Willard.

Jim is survived by his wife of 47 years, Donita; son, Joshua (Jill), granddaughters, Jadea and Jessie of Wheatland, and son, Nathan (Susie) of Cheyenne; brother, John Graves of Falcon, CO; sister, Jean Wiseman of Burns, WY; and numerous nieces, nephews, grandnieces, and nephews.

In lieu of flowers, memorials can be sent to United Blood Services of Cheyenne or donate blood at your next local blood drive would be appreciated by the family.



Jim Graves

**Clint Lee Fletcher**

Clint Lee Fletcher, 56, of Galena, KS passed from this life on Monday January 8, at his home surrounded by his family.

He was born on August 25th, 1961, in Baxter Springs, KS to Howard and Lois (Weaver) Fletcher. He lived on his family farm in rural Carl Junction with his wife Mari.

Clint and Mari were married in 1988 at Smithfield Christian Church. They would have celebrated their 30th wedding anniversary in February.

Clint graduated in 1979 from Columbus Unified High School. Clint worked for a short time at Tri-State Motor Transit Company, but his heart was always in carrying on his family farm. He started Country Agency crop insurance in 2001, where most recently his wife, Mari, has become an integral part. He was a lifetime member of the Smithfield Christian Church where he served as a dedicated teacher and board member most of his adult life, serving as an Elder for the last three years. Clint could be counted on to help anyone in need and was active in any project devoted to helping spread the word of the Lord. Clint enjoyed working on the farm with his dad Howard. They were engaged in raising registered Polled Hereford cattle until the late 80s and constantly worked on herd improvement as a commercial cattle and grain operation ever since. Clint has set

on many boards throughout his career for livestock and agriculture advancement such as County Extension Board, County Livestock Improvement, and most recently Kansas Farm Management. Clint was a lifetime Kansas City Chiefs fan. He was also a classic muscle-car enthusiast. He enjoyed driving and showing his cars with his wife Mari. Other hobbies included hunting, target shooting, and fishing when he had the time, and any activities involving his family and friends.

Clint has two sons Justin and Jed Fletcher, and a daughter, Paige, married to Dereck Palmer. Clint was raised with one sister, Gail, married to Bob Kennedy, along with three brothers, Doug Fletcher and wife, Yvonne, Russ Fletcher and wife, Lisa, and Curt Fletcher and wife, Kathy. Clint was the very proud Papa to his three wonderful grandsons Clint Ryan Fletcher, Caine Fletcher, and Easton Palmer who were the light of his life. Clint is now reunited in heaven with his dad and mom, Howard and Lois, and his loving grandparents, Galen and Sylvia Fletcher and Shorty and Myrtle Weaver.

A memorial fund has been made in Clint's honor for Smithfield Christian Church in the care of Derfelt Funeral Home. Online condolences may be expressed at [www.derfeltfuneralhomes.com](http://www.derfeltfuneralhomes.com).

(continued on page 28)

## L III Farms “Genetic Impact”

### Annual Online Bull and Heifer Sale

March 19 - 22 - SmartAuctions.Co [smartauctions](http://smartauctions.com)



**L III TFL C609 IMPACT 1714**

43767040 - 1/2 interest; 1/2 possession

Sire: EFBEEF RESOLUTE CEO

Maternal Sire: EFBEEF TFL U208 TESTED X651 ET

**15 bull/heifer progeny from:  
Resolute CEO, Tested X651, Tested A250, Resource 331**

**-IMPACT is one of three 2017 Hereford bulls**

**-Top 1% for WW, YW, CW, REA, MARB**

**-Top 5% or better for all \$Indexes**

**-Videos and data for all lots at  
L3farms.com**

**-Each winning bid receives a  
FREE CASE pocket knife**



**Tom, Siu and Clare Luthy**  
**L3farms.com**  
**TLuthy@mac.com**  
**417-861-1755**



# CT THE LOWELL FISHER FAMILY CT

## PRODUCTION SALE

# THURS., FEBRUARY 15, 2018

AT THE RANCH • SPENCER, NE

VIDEOS

## SELLING 52 BULLS

**DVAuction**  
Broadcasting Real-Time Auctions  
www.DVAuction.com

- 29 2-year olds
  - 5 fall 18-month olds
  - 18 2017 bull calves including our Denver carload
  - 40 registered 2017 heifer calves
- Special consignment:  
Two elite L1 heifer calves from Vernie and Shiloh Doehring of Noack Herefords — 43799634 and 43799629
- 20-30 consignment black and red baldie heifer calves out of Fisher Hereford bulls

available for viewing on  
www.TheLivestockLink.com

## Selling One Pick of the Cow Herd Flush

Sires include:

CL 1 Domino 589C, CL 1 Domino 314A, CL 1 Domino 0145X,  
Ponca Kingpin 204, Sensation and B&D L1 Domino 300



**PONCA SENSATION 706**  
reg # 43860726  
sire: CHURCHILL SENSATION 028X  
dam: PONCA 314A DOMINETTE 558  
**CARLOAD BULL**



**PONCA 589C DOMINO 709**  
reg #43860338  
sire: CL1 DOMINO 589C  
dam: PONCA 930 MORTGAGE LIFTER LADY 246  
**CARLOAD BULL**



**PONCA 589C DOMINO 733**  
reg #43860339  
sire: CL1 DOMINO 589C  
dam: PONCA KING PIN LADY 063  
**CARLOAD BULL**



**PONCA 314A DOMINO 631**  
reg #43743786  
sire: CL 1 DOMINO 314A  
dam: PONCA MEGAN 466



**PONCA 204 KINGPIN 644**  
reg # 43854555  
sire: PONCA KINGPIN 204  
dam: PONCA 0145X DOMINETTE 285



**PONCA 314A DOMINETTE 754**  
reg #43860340  
sire: CL 1 DOMINO 314A  
dam: PONCA 0145X DOMINETTE 553

For more information and a catalog contact:

# CT THE LOWELL FISHER FAMILY CT

Est. 1943

48979 Nordic Rd., Spencer, NE 68777

Lowell and Carol  
402-589-1347  
402-340-6084 cell

Steven and Dalene  
Fisher  
918-440-4848

Nathan Gillaspie,  
Herdsman  
816-401-9677



(continued from page 26)

**Dick Malcom**

Dick Malcom passed away from a tragic horse accident at the family ranch north of Baker, Montana on Friday, December 29, 2017.

Richard James "Dick" Malcom was born to Willard and Evelyn (Huber) Malcom on October 3, 1945 in Miles City, Montana. He attended the Preston Country School grades 1-5, Baker Elementary School grades 6-9 and graduated from Baker High School in 1963. Dick was proud of his perfect attendance throughout high school. Following graduation he drove truck for Dale Wyrick until he was called to serve in the U.S. Army in 1965. He was honored to serve his country until his discharge in 1967 and remained on Standby Reserve until 1971. Dick attended the International Farrier School, as well as a mechanic school in Colorado. For the next several years Dick enjoyed traveling the country shoeing horses and meeting people. Prior to returning back to the family ranch, he worked for Warner Johnson in the Lindsay, Montana area before leasing his own place nearby.

Dick was introduced to the love of his life, Patty Thielen, at a dance in July of 1984. Dick and Patty found their forever dancing partner and were married that same year on November 24th.

With this union Dick gained his son, Chad Follmer.

Over the years they worked side by side to continue building the legacy of the Malcom Family.

Dick was extremely proud of Chad and was excited when he left the oilfield to be on the ranch full time. This dream was realized with the creation of the Malcom-Follmer Ranch. In December of 2006, Dick became Grandpa to Chad's twin boys, Chance and Chase. These boys were the light of his life.

Dick's love of life and his family was apparent, as was his passion for his horses and his herd of cattle. He spent countless hours breaking and training horses. He was a kind, quiet soul who was known for the strength of his beliefs and his work ethics. He was a humble, respectful man. Dick made an impact on everyone who met him.

More than once, Dick made the statement, "Why would I go on vacation when I can step out my front door and be on vacation." His love for this life was beyond words and as he told his sister Lynnda, "I'm living my dream."

Dick was currently a member of



Dick Malcom

Horse Creek Grazing Association and served as President for 31 years; Fallon County Weed Board for many years; American Legion Post 55 for 51 years; and Baker Rural Fire Department.

Dick is survived by his wife Patty; son Chad; sister Lynnda (Gary) Evans, Phoenix, AZ; Jim (Marynel) Malcom, Salmon, ID; grandsons, Chance and Chase Follmer. He is also survived by all of Patty's siblings and their spouses, as well as numerous nieces, nephews, great nieces and nephews, and cousins.

Dick was preceded in death by his parents, Willard and Evelyn; sister, Marilyn Perry; father and mother-in-law, Ambrose and LaVonne Thielen.

**Don E. Anderson**

Don E. Anderson, 85, of Arlington, OR passed away on Jan. 1, 2018 after a courageous battle with pancreatic cancer.

He was born May 30, 1932, the only child of Edgar and Margaret (McKinney) Anderson growing up on the family ranch which was homesteaded in 1888.

Upon graduation from high school he served in the U.S. army from 1953-55. He married Patricia Wright in 1957 and they combined the two family ranches which become known as Triangle Ranches. Patricia passed away in May, 2005.

Horned Herefords, horses and wheat were Don's life. His involvement with Hereford cattle included judging the carloads at the National



Don Anderson

Western Livestock Show in 1991 and 1992 as well as judging sale bulls when this activity was part of the Western Nugget National Hereford Show and Sale in Reno, NV. Highlights in recent years were attending the World Hereford Conference in Calgary as well as an AHA annual meeting where he was recognized by CEO Jack Ward for having used Hereford bulls since 1920. Don always said, Herefords made him a living so why change...that is how his conversations always started and ended.

He was a long time member of Oregon Cattleman's Association as well as the American Quarter Horse Association.

He was recognized as the lifetime commercial cattleman honoree at the Western Nugget National Hereford Show in 2005 by the Western States Hereford Association. It was on this

(continued on page 30)

*For Sale Private Treaty*

# HEREFORD BULLS

*Demand It All*

**ACCOUNTABLE | PREDICTABLE | PROFITABLE | SUSTAINABLE**

**FERTILITY ~ STAYABILITY ~ DOCILITY ~ CARCASS VALUE ~ CALVING EASE ~ UDDER QUALITY**

*Save the date!* Saturday, September 22, 2018 – Ehlke Herefords Montana Made Female/Production Sale and Open House at the ranch, Townsend, MT

**Mark and Della Ehlke**  
**Lacey Ehlke**  
**Jane'a Ehlke and Kason Fitzpatrick**  
**info@ehlkeherefords.com**

**www.ehlkeherefords.com**  
**Ranch (406) 266-4121**  
**Mark Ehlke (406) 439-4311**  
**Kason Fitzpatrick (770) 324-8580**

*Call or email for a catalog!*

**EHLKE HEREFORDS**  
TOWNSEND • MONTANA

~ 18-month and 2-Year-Old Bulls Available ~





# POLLED HEREFORDS 45th ANNUAL PRODUCTION SALE

**TUESDAY, MARCH 6, 2018  
1:00 P.M. CST**

**AT THE RANCH LOCATED  
EIGHT MILES NORTH AND  
ONE MILE WEST OF  
GUIDE ROCK, NEBRASKA**

- 4 YEARLING HERD BULL PROSPECTS
- 36 POWERFUL BEEF BUSINESS 2YR OLDS. THESE BULLS ARE BRED FOR CALVING EASE, GROWTH, AND CARCASS MERIT. THEY RUN ON GRASS AND ARE TOUGH ENOUGH TO BREED LOTS OF COWS.
- 39 BRED HEIFERS, 26 ARE BRED AI TO; SOLUTION, KICKSTART, AND KJ VINCENT, FOR SPRING CALVES.

**DVAuction**  
*Broadcasting Real-Time Auctions*

This sale will be broadcast live on the internet  
**www.dvauction.com**  
Real time bidding & proxy bidding available

# SCHUTTE & SONS

**Ron and Nancy Schutte**

1417 Road 2100, Guide Rock, NE 68942

Phone: (402) 756-3462

Cell Phone: (402) 746-4378

E-mail: rnschutte@gtmc.net

**View Our Online Sale Catalog At:  
www.schutteandsons.net**

Birth Weight	88
adj. 205	729
adj. 365	1184
BW EPD	3.8
WW EPD	58
YW EPD	89
MM EPD	26
M&G EPD	55
FAT EPD	0.057
REA EPD	0.4
MARB EPD	-0.03

**S&S 35B SOLUTION 54D P43711232 • 3/26/16**



HE'S LONG, UPHEADED AND GROWTHY.  
HIS DAM IS ONE OF OUR BEST.

Birth Weight	78
adj. 205	685
adj. 365	-
BW EPD	2.6
WW EPD	55
YW EPD	93
MM EPD	25
M&G EPD	52
FAT EPD	0.007
REA EPD	0.65
MARB EPD	-0.02

**S&S KICKSTART 8E P43789419 • 3/15/17**



A WELL BRED CALF OUT OF A FIRST CALF  
CHURCHILL STUD DAUGHTER.

Birth Weight	84
adj. 205	746
adj. 365	-
BW EPD	4.1
WW EPD	69
YW EPD	107
MM EPD	28
M&G EPD	62
FAT EPD	0.047
REA EPD	0.56
MARB EPD	-0.02

**S&S SOLUTION 10E P43789421 • 3/15/17**



THIS SOLUTION SON HAS POWER TO SPARE. HE  
IS REALLY GOOD ANY WAY YOU LOOK AT HIM.

Birth Weight	72
adj. 205	566
adj. 365	933
BW EPD	1.6
WW EPD	47
YW EPD	86
MM EPD	26
M&G EPD	50
FAT EPD	0.127
REA EPD	0.54
MARB EPD	0.16

**S&S VICKIE 335D P43710503 • 3/11/16**



A BEAUTIFUL CHURCHILL STUD  
DAUGHTER, BRED TO KICKSTART.



(continued from page 28)

Hereford Association. It was on this occasion that he got acquainted with Cheryl Thomas who became his companion for the remainder of his life. They especially enjoyed attending bull sales, cattle shows and rodeos as well as Oregon State University sporting events together.

He was a long standing member of the Oregon Cattleman's Association as well as the American Quarter Horse Association and Oregon Wheat Growers League.

Survivors include his children, Brad (Sally) Anderson of Arlington and Tami (Mark) Rietmann of Heppner, OR, 2 granddaughters and 2 great grandchildren.

### Gerhardt R. Bartling

Gerhardt R. Bartling was born July 21, 1924 to Henry and Elizabeth (Klein) Bartling and died January 6, 2018 at his home in rural Herrick, SD.

Gerhardt grew up on the family farm with his seven brothers and two sisters. He was baptized, confirmed and was a life long member of the Grace Evangelical Lutheran Church in Burke, SD. He graduated from Burke High School and enjoyed playing baseball with local teams. He then joined the service, and it was during that time he met Joan Inglett and they were joined in marriage in 1951.

After their marriage they lived on a ranch outside of Lucas, SD, where they began raising registered Herefords. They later moved to an acreage outside of Burke, SD, and settled there to raise their family. Gerhardt enjoyed fishing, playing cards, caring for his livestock and visiting with friends and family. He loved to watch baseball and cheer on the Minnesota Twins. He was an active member of the American Legion, Hereford Association, Livestock Improvement Association and always available to help out his neighbors. He ran the Gregory County Spray Service for several years, spraying livestock and trees.

He was a man that understood nature and the effects on mankind. He was thankful for the blessings of a good harvest, but respected the wrath as well. Gerhardt was known for his

friendly smile, hard work ethic and his kindness.

He was preceded in death by his wife, Joan, his infant son, Morris Dean Bartling, and a grandson, Grant Simunek.

Gerhardt is survived by his seven children: Jay Bartling of Herrick, SD; Jan and Mike Simunek of Hot Springs, SD; Sherri Raschke of Herrick, SD; Bart and Julie Bartling of Gregory, SD; Laurie and Doug Wernke of Lennox, SD; Matt Bartling of Herrick, SD; and Krista and Dean Holliday of Orchard, NE; seventeen grandchildren and nineteen great-grandchildren. Also surviving are his brother, Alvin Bartling of Burke, SD; sister-in-law, Fern (Lloyd) Bartling of Gregory, SD; sister-in-law, Norma (Gene) Inglett of Burke, SD; brother-in-law, Gale and Jan Inglett of Roseville, CA; sister-in-law, Cheryl (Neal) Inglett of Reseda, CA; sister-in-law, Velma and Neal Burkinshaw of Newport, NE and sister-in-law, Lila and David Howe of Corte Madera, CA.



Gerhardt Bartling

## Wieden New Nebraska Hereford Exec

The new Executive Secretary for the Nebraska Hereford Association is Sheri Wieden of rural Blue Springs, NE. Sheri and her husband, Mark, farm and run registered and commercial Herefords in southeastern Gage County, in addition to selling Hereford freezer beef to a variety of customers.

Sheri attended UNL, earning her bachelor's and master's degrees in Education, with a minor in Agriculture/Animal Science. While in college, both Sheri and Mark were members of the UNL junior and senior livestock judging teams. After working for Clarence Busse & Sons Polled Herefords in Bird City, KS for a year, they returned to the Liberty/Blue Springs area to begin farming and raising Polled Herefords.

Sheri was a classroom teacher for 30 years at Southern Public Schools, Wymore, and with LPS - Lincoln High. As a Family & Consumer Science teacher, one of her favorite areas to teach was food preparation and service. She developed a number of presentations promoting Nebraska agriculture – primarily beef production – for her classes and other Lincoln high schools. Sheri also worked with the Nebraska Restaurant Association's ProStart program in preparing teams & individuals for culinary competitions. This past year she coordinated the first annual FCS/ProStart Cookin' At The Classic Competition for high school culinary students at the Cattleman's Classic in February and is currently preparing for its second year in 2018.



## SACHTJEN-GIBSON BULL SALE WED., MARCH 7, 2018

Ogallala Livestock Auction  
Ogallala, NE • 12:00 MST

**Selling:**  
**15 Two-Year-Old Bulls • 20 Yearling Bulls**

**SIRES INCLUDE:** HH Advance 0132X, HH Advance 1098Y,  
HH Advance 7110, HH Advance 4082, HH Advance 2092,  
CL1 Domino 003, CL1 Domino 7110, L= 032 Domino 4114 and CO L1 Domino 526



**L=032 DOMINO 4114**  
**10 SONS SELL!**

BW 3.8 WW 53 YW 86 M 30 MG 57 REA .35  
MRB -.5 CHB\$ 25

Videos online at  
[www.TheLivestockLink.com](http://www.TheLivestockLink.com)

**The Livestock Link**

Online Bidding will be  
Available through [CattleUSA.com](http://CattleUSA.com)



# Sachtjen & Gibson

Contact us for more information:

Tracy Sachtjen

PO Box 211

Wallace, NE 69169

Cell: 402-366-3230

[Sachtjenherefords@gmail.com](mailto:Sachtjenherefords@gmail.com)

Larry & Karen Gibson

35570 W. Gibson Road

Wallace, NE 69169

Phone: 308-387-4580

Cell: 308-530-6435

[gibsonherefords@gmail.com](mailto:gibsonherefords@gmail.com)



# >> **BISCHOFF'S** *Ravine Creek Ranch* <<

>> **Production Sale: March 3rd, 2018** <<

**Magness Livestock . Huron, SD**



**RV Thunderstruck 7094 ET**  
BW 2.7 WW 57 YW 99 SC 0.9 M 23 CHB \$33



**RV Thunderstruck 7097 ET**  
BW 2.7 WW 57 YW 99 SC 0.9 M 23 CHB \$33



**RV Ribeye On Target 7961 ET**  
BW 2.7 WW 68 YW 112 SC 1.1 M 32 CHB \$32



**RV Dotty's Bogart 7962**  
BW 0.8 WW 54 YW 87 SC 1.0 M 29 CHB \$28



**PESKEY FARMS**

>> **Sires include:**

- \* C Black Hawk Down ET
- \* RV Thunderstruck 4239
- \* R On Target 4673  
(Leaders Full Brother)
- \* SHF Access Y90 A216
- \* NJW 78P Twentytwelve 190Z ET
- \* RV 9021W Outlier 4921

>> **Offering:**

- \* 50 yearling Hereford Bulls
- \* 15 2 year old Hereford Bulls
- \* 25 Registered Yearling  
Hereford Heifers
- \* 20 commercial Yearling  
Hereford Heifers
- \* 50 F1 Baldy yearling heifers



[ravinecreekranch.com](http://ravinecreekranch.com)

20025 399th Ave • Huron, SD • p: 605.352.5530 • e: [ravinecr@santel.net](mailto:ravinecr@santel.net)



# Fawcett's Elm Creek Ranch Named SDHA Breeder of the Year

In 1906, Keith Fawcett's great-grandfather John journeyed from Arkansas to South Dakota and bought 800 acres of prime grazing land. The original cost of the land was \$12.50 per acre. John had four sons, including Keith's grandpa, George, and together they joined a partnership called Fawcett Brothers.

For 25 years, the Fawcett Brothers worked together expanding their ranching business. After over two decades of working together, the brothers decided to dissolve the partnership, and it's been said the meeting took less than an hour to split the land and settle the business at hand.

"I have seen many changes in agriculture over the years," said Robert Fawcett, George's only son. "I witnessed the transition from horses to tractors in the 1940s. I've seen a boom in technology over the years. My goal has always been to make the best better, and we always aim to keep improving through the generations."

As George raised Robert to appreciate the land and the livestock, Robert realized that he wanted to continue the ranching tradition that his family had established. He worked to buy and lease land from his sisters and neighboring relatives. Much of the original land is still part of the operation, and when son Keith graduated high school in 1977, he also started leasing land and getting involved in the operation. Three years later, Keith married Cheryl, and they bought more land to grow the operation. In 1985, Robert and Keith decided to form a partnership and establish today's well-respected Fawcett's Elm Creek Ranch which is located near Ree Heights, SD.

Keith and Cheryl's children, Daniel, Erin, Matthew and Kris and her husband Weston Kusser are all involved in the ranch.

Danny's children, Ivy and Hollis are just a part of the next generation of Hereford breeders at Fawcett's Elm Creek Ranch.



Pictured left to right are Cheryl, Keith and Matthew Fawcett, Kyla Copeland, Daniel and Robert Fawcett, Kris and Weston Kusser.

## Inaugural

# PRODUCTION SALE

SATURDAY | FEBRUARY 10, 2018 | 3:30 PM

### CK Cattle Sale Facility

HIGHMORE, SOUTH DAKOTA



Lot 47 | Sire: R LEADER 6964



Lot 1 | Sire: PROFIT



Lot 58 | Sire: UPS SENSATION 2296 ET

Selling Angus, Simmental, SimAngus and Hereford

## BULLS & FEMALES

CHRIS & KRISTI EFFLING  
Cagney, Chesney, & Kenidey  
Chris: 605.769.0142  
Kristi: 605.769.1308  
Highmore, South Dakota

**CK**cattle & **Wager**cattle  
**CKEFFLING.COM**

LANNY & JAYNE WAGER  
Dusty & Aimee Wager  
Lanny: 605.769.1211  
Dusty: 605.769.5010  
**DVAuction**  
Broadcasting Real-Time Auctions



# Fort Keogh

*Livestock & Range Research Laboratory*

*Miles City, MT*

2018 Research Animal Sale

Sat., March 10, 2018 1 pm

*Miles City Livestock Commission*

*Offering coming 2-year-old Hereford &  
Angus bulls*

243 Fort Keogh Road  
Miles City, Mt 59301



Brad Eik 406-853-2635  
Tom Mott 406-853-2637





1/5

HOFFMAN RANCH

modern, stout, functional

HOFFMANRANCH.COM  
OFFICE: 308.645.2279  
JASON: 530.604.5096  
DENNY: 406.425.0859



Donor

HH MISS ADVANCE 1181Y ET

Dam of Lot 1



Donor

CL 1 DOMINETTE 1169Y ET

Dam of Lot 3 and 88

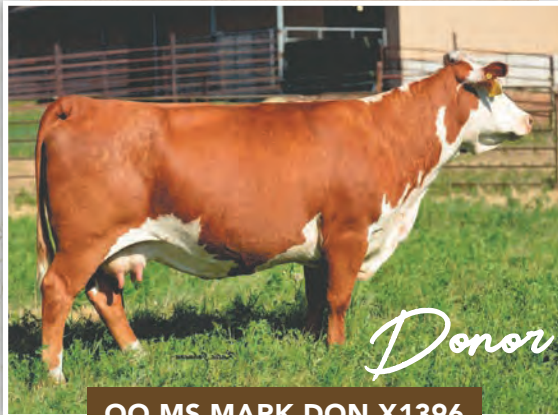

Donor

OO MS MARK DON X1396

Dam of Lot 8



Donor

H TESS 3022 ET

Dam of Lot 15

Annual Bull Sale

FRIDAY, FEBRUARY 16 // 12:00 PM CST  
AT THE RANCH // THEDFORD, NE

SELLING 400+ BULLS

Lot 1



H ADVANCE 7115 ET  
#43799081 | HORNED  
HH ADVANCE 4075B ET x HH MISS ADVANCE 1181Y ET

BW	WW	YW	MLK	REA	MARB	CHB
4.7	65	101	27	0.71	0.08	37

Lot 3

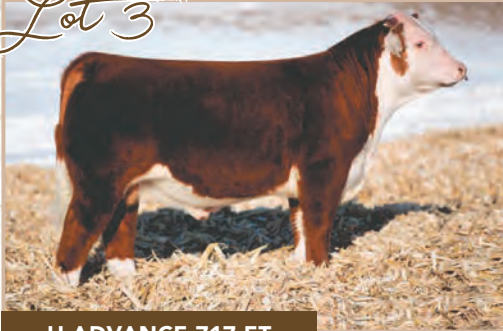

H ADVANCE 717 ET  
#43799117 | HORNED  
HH ADVANCE 4075B ET x CL 1 DOMINETTE 1169Y 1ET

BW	WW	YW	MLK	REA	MARB	CHB
5.2	60	99	27	0.68	0.15	36

Lot 8



H ADVANCE 7439 ET  
#43799224 | HORNED  
HH ADVANCE 4075B ET x OO MS MARK DON X1396

BW	WW	YW	MLK	REA	MARB	CHB
4.3	57	87	22	0.53	0.16	33

Lot 15



H PG RESOLUTE 7101 ET  
#P-43799072 | POLLED  
EFBEEF RESOLUTE CEO x H TESS 3022 ET

BW	WW	YW	MLK	REA	MARB	CHB
4.6	63	107	18	0.71	0.22	34

190 HEREFORD // 150 ANGUS // 70 SIMANGUS

Yearling & Coming Two-Year Old Bulls

Large Groups of Commercial Females Sell on the Day Prior to the Bull Sale

DISH CHANNEL 232

WATCH AND BID LIVE ON

LiveAuctions.TV

DESIGNED BY AGTOWN.COM





**H SENSATION 7454 ET** #P-43799239 | POLLED  
UPS SENSATION 2296 ET x RST GAT NST Y79D LADY 54B ET

BW	WW	YW	MLK	REA	MARB	CHB
4.8	65	100	27	0.91	0.15	37



**H SENSATION 7437 ET** #P-43799223 | POLLED  
UPS SENSATION 2296 ET x RST GAT NST Y79D LADY 54B ET

BW	WW	YW	MLK	REA	MARB	CHB
3.3	61	98	27	0.72	0.23	37



**RST GAT NST Y79D LADY 54B ET**  
Dam of Lot 50 and 51



**H VM SENSATION 7450 ET** #P-43799235 | POLLED  
UPS SENSATION 2296 ET x VIN-MAR MALLORY 850

BW	WW	YW	MLK	REA	MARB	CHB
2.8	57	87	27	0.76	0.2	32



**H REDLINE 7084 ET** #P-43806892 | POLLED  
H REDLINE 513 ET x H MS 5139 ADVANCE 4207 ET

BW	WW	YW	MLK	REA	MARB	CHB
2.4	66	96	26	0.54	0.03	32

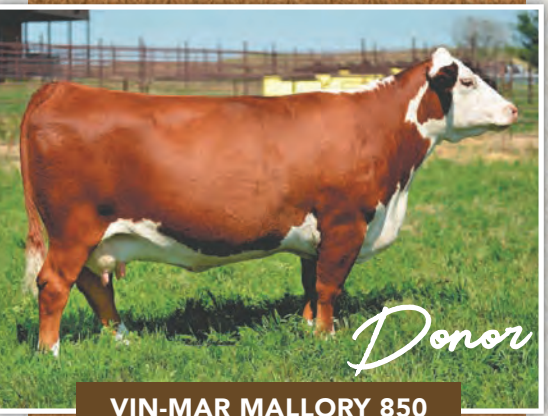

**VIN-MAR MALLORY 850**  
Dam of Lot 54

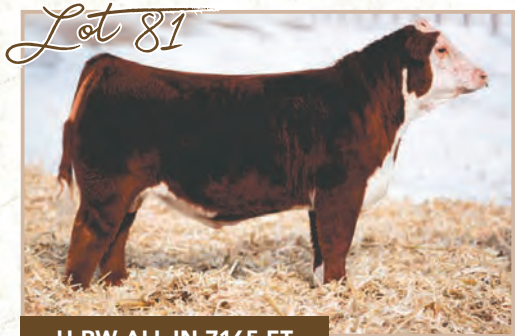

**H RW ALL IN 7165 ET** #P-43799113 | POLLED  
JDH JJD 9Y 485T ALL IN 96B ET x EXR TERRI 489

BW	WW	YW	MLK	REA	MARB	CHB
4.4	61	98	22	0.73	-0.01	33



**H GO ADVANCE 6415 ET** #43755779 | HORNED  
HH ADVANCE 4075B ET x GO MS DOUBLE XL W35

BW	WW	YW	MLK	REA	MARB	CHB
2.3	50	77	28	0.36	0.14	31



**H MS 5139 ADVANCE 4207 ET**  
Dam of Lot 78



**H ADVANCE 6441 ET** #43748524 | HORNED  
HH ADVANCE 4075B ET x CL 1 DOMINETTE 1169Y 1ET

BW	WW	YW	MLK	REA	MARB	CHB
0.9	49	74	27	0.49	0.09	30



**H HOMETOWN 657 ET** #43750014 | HORNED  
NJW 73S W18 HOMETOWN 10Y ET x CSF 435 LADY 9200

BW	WW	YW	MLK	REA	MARB	CHB
2.8	60	100	30	0.48	0.19	32

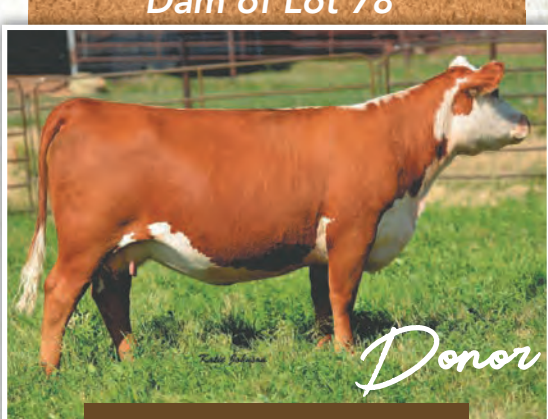

**EXR TERRI 489**  
Dam of Lot 81



**CSF 435 LADY 9200**  
Dam of Lot 108



**GO MS DOUBLE XL W35**  
Dam of Lot 85



# Dobesh Ranch Named SDHA Commercial Breeder of the Year

The Dobesh family has been raising Hereford cattle in the foothills of the Black Hills for generations.

Dane and Kristi Dobesh are currently managing the ranch, with Dane's father Frank still active as well. Dane's mother Marilyn passed away in 2010 from cancer. Her parents, Walt and Della Crago produced registered Hereford bulls in the Belle Fourche, SD area.

Frank's parents, George and Bernice raised and showed registered Hereford bulls near Tilford, SD as partners in the South Dakota Hereford Ranch.

Frank and Marilyn were married in 1962 and began their career by managing various ranches while raising their four children; Misti, Boe, Clint, and Dane. They have made their home in the Belle Fourche River breaks since they purchased the ranch and part of the cow herd from Marilyn's parents in 1978. The rest of the cow herd were Blair Hereford genetics from the ranch

Frank grew up on. One of Frank's dad's main tasks was developing one of the early bull test facilities for Blair's and the surrounding registered bull producers. This experience proved to Frank early on the true value of fast gaining fertile cattle.

These goals have remained a central part of managing the herd to this day. Even though most of the herd started as registered cattle, Frank and Marilyn made the decision to switch from producing bulls to producing commercial bred heifers.



Kristi and Dane Dobesh with their children and father, Frank Dobesh run a large commercial Hereford ranch in western South Dakota.

Dane's interests followed ranch life from the start. He spent countless hours working on 4-H project animals as well as learning to be very critical of quality and genetics. His compassion for animals led him to attend SDSU to pursue an animal science/prevet degree. During his 4 years there he was active in Farmhouse fraternity and met Kristi Hoffman. Dane chose to forgo vet school to return home. He took over management of the ranch in 2005 and married Kristi in 2006. They have four children, Kasey, Avery, Kortney and Emery who represent the next generation being raised on the ranch. The kids all love helping feed cows and pitching up hay to calves.

The Dobesh's focus is on producing top quality mother cows. They purchase Hereford and Angus bulls for the cowherd. All the heifer calves are retained and developed for bred heifers. The top Hereford heifers go back into the herd as replacements and the F1 baldies are sold as bred heifers. One tradition the family has carried on is trailing the heifers and cows eight miles to the sale barn instead of hauling.

The steers are marketed in the fall directly off the cows, and most years directly out of the corrals. The majority of the cows are summered in the Black Hills on National Forest Permits, with the remaining cows summering on additional family land in the southeast corner of Montana. The cows are then wintered and calved in the river breaks at home. The entire herd has been managed as drug free as possible for decades. Most animals from the ranch have had no more than two shots in their life, a 7 way at branding and a bangs vaccination.

The success of the Dobesh family has been tied to land and Hereford cattle for generations. Dane and Kristi are proud to raise their children in the traditions of agriculture and Hereford cows will continue to be the foundation that their ranching business is built around.

## THORSON HEREFORDS

QUINN, SOUTH DAKOTA  
Doug & Nancy Thorson  
(605) 859-3538  
22750 Cottonwood Rd., Quinn, SD 57775

Annual Production Sale  
**Tuesday,**  
**February 13, 2018**  
12 Noon • Philip Livestock  
Philip, SD  
*Contact us for a catalog.*



**Lot 7 - TH Mr Domino 6223**  
Reg. #43700296 • 4/20/16 • Sire: BT L1 Domino 3305A



**Lot 25 - TH Mr Domino 6368**  
Reg. #43700337 • 4/11/16 • Sire: CL 1 Domino 447



**Lot 4 - TH Mr Domino 6129**  
Reg. #43700282 • 4/15/16 • Sire: BT L1 Domino 3305A



**Lot 30 - TH Mr Domino 6041**  
Reg. #43700274 • 3/21/16 • Sire: JA L1 Domino 0214



**Lot 23 - TH Mr Domino 6347**  
Reg. #43700328 • 3/19/16 • Sire: CO L1 Domino 447B

**Lot 19 - TH Mr Domino 6448**  
Reg. #43700361 • 4/3/16 • Sire: JA L1 Domino 3663A

BW 4.2  
WW 46  
YW 76  
MM 23  
M&G 46  
REA .40

BW 3.2  
WW 50  
YW 73  
MM 20  
M&G 44  
REA .30

BW 3.9  
WW 54  
YW 84  
MM 29  
M&G 56  
REA .54

BW 2.0  
WW 42  
YW 69  
MM 23  
M&G 44  
REA 13

BW 0.8  
WW 42  
YW 58  
MM 25  
M&G 46  
REA .22

BW 2.0  
WW 39  
YW 67  
MM 23  
M&G 43  
REA .14



# 2018 South Dakota Hereford Association Board of Directors



**SDHA Board** — (left to right) Mark and Jeanne Johnson, SDHA managers, Ryan Ollerich, Reese Wagner, Lori Peskey, President Seth Zilverberg, Matt Knock and Danny Fawcett. Not pictured, Phil Tesch.



SDHA Enthusiasts of the Year were Darla and Todd Becking and Lori and Steve Repenning who are the retiring SD Junior Hereford advisors.

## JENSEN BROS.

HEREFORD & SIM/ANGUS BULL SALE At the Ranch | 1:00 PM CST | MARCH 1, 2018

FEATURING SONS OF LEADER, IMPACT AND DENVER BULLS.



**Retiring SDHA Board Members** — (left to right) Dick Wettlaufer and Nate Frederickson.



Amy Sutton-Muller and new baby at the SD Excellence Sale. Between the Suttons and the Mullers there is a lot of Hereford history as well as AQHA and rodeo history. Congratulations!

**873E**  
LEADER 6964 X 482Y

CE	BW	WW	YW	DM	SC	M&G	CEM	CW	REA	MARB	BMI	BII	CHB
2.7	3.2	66	105	0.3	1.3	65	5.9	69	0.41	-0.01	\$28	\$24	\$29

**883E**  
LEADER 6964 X 482Y

CE	BW	WW	YW	DM	SC	M&G	CEM	CW	REA	MARB	BMI	BII	CHB
-1.1	4.4	77	119	0.4	1.2	70	4.1	80	0.55	0.05	\$29	\$26	\$32

**878E**  
LEADER 6964 X 482Y

CE	BW	WW	YW	DM	SC	M&G	CEM	CW	REA	MARB	BMI	BII	CHB
-1.5	4.5	70	106	0.4	1.5	67	3.9	80	0.56	0.01	\$29	\$25	\$31

**D56**  
SENSATION 2296 X 58Z

CE	BW	WW	YW	DM	SC	M&G	CEM	CW	REA	MARB	BMI	BII	CHB
2.4	3.4	63	96	0.3	1.0	55	0.9	87	0.84	0.22	\$24	\$21	\$37

**867E**  
LEADER 6964 X 061B

CE	BW	WW	YW	DM	SC	M&G	CEM	CW	REA	MARB	BMI	BII	CHB
9.9	2.4	69	105	0.2	1.4	65	9.4	57	0.16	0.15	\$25	\$22	\$26

**921E**  
IMPACT 001A C63 X 319X

CE	BW	WW	YW	DM	SC	M&G	CEM	CW	REA	MARB	BMI	BII	CHB
3.1	2.0	57	86	0.3	0.5	58	0.1	72	0.76	0.05	\$27	\$22	\$31

Culling Ears Bulls \*  
Carcass Bulls \*  
Performance Bulls \*

REQUEST A CATALOG TODAY - jensenks@courtland.net | VIDEOS ONLINE AT www.jensenbros.net  
FREE DELIVERY AND WINTERING TIL APRIL 15 | SALE BULLS EPD'S ARE DNA ENHANCED



KEVIN & SHEILA JENSEN  
PO Box 197, Courtland, Kansas 66939 785-374-4372  
Kevin 785-243-6397 Sheila 785-262-1116 Brady 785-614-1645  
HERDSMAN Eddie Sandberg 765-490-1719

WE ARE COMMITTED TO CUSTOMER SATISFACTION AND SERVICE.





# Crossbreeding: Manage Heterosis To Increase Output Value

By B. Lynn Gordon

Making decisions which impact the outcome of your breeding herd is not easy. “The decisions you make in your breeding system today are going to be decisions you have to live with for 10-20 years,” Bob Weaber, Kansas State University Beef Cow/Calf Extension specialist, said. As a result, he encourages producers to do their homework before making decisions, be proactive and think through breeding program goals to optimize profitability.

Weaber discussed “Managing Heterosis” at an educational forum in August 2017, hosted by Sandhill Farms, Kevin, and Vera Shultz and Family, Haviland, KS. He focused on the development, economics, and outcomes of crossbreeding.

“Sometimes producers think crossbreeding, and high-quality, and high-value end-product are exclusive events, but that is not true,” Weaber said. “We can build crossbred animals with value on the cow side, and still produce a product that does well in the feedyard and on the rail.”

## Two Steps of Sire Selection

Weaber told producers to begin with a critical eye and thorough analysis of their cow/calf operation to create an informal breeding objective. “When we understand the constraints in production systems, it gives us an idea of what our genetics need and what the confining factors might be,” he said. “Focusing selection pressure on the right traits,



Bob Weaber

at the right time, will make the right difference.”

The first step is selecting the right breed to meet herd objectives, and second, is choosing the right individual within that respective breed. For example, using a terminal sire for terminal traits. Tools such as EPDs and selection indexes can drive your program toward genetics to meet program objectives. “Most importantly, this is a two-step process,” Weaber said. “If you skip over step 1, then you will invariably make a mistake.” Without production system goals one tends to make decisions on the spot not in alignment with the overall direction of their program.

## Why Crossbreed

Why implement a crossbreeding program? Weaber asked this of attendees at the educational program. His answer, to increase profitability and decrease

Heritability and Heterosis: Inversely Related		
Trait	Heritability	Heterosis
Reproduction (fertility)	Low	High
Production (growth)	Moderate	Moderate
Product (carcass)	High	Low



Managing Superior Genetics for Profit -  
Haviland, KS

Knowledge  
for Life

headaches. What does this mean? Well, research and economic data have demonstrated increased profitability from crossbred cow herds is substantial along with improved performance in cows and calves. However, he does admit a rotational crossbreeding system can offer some constraints for smaller herds under 50 head, but the KSU Extension specialist believes options still exist to optimize heterosis within this constraint.

An important question when developing a crossbreeding system is how to generate replacement heifers? To generate replacement heifers, crossbred cows need to be factored into the program and Weaber suggested this is easiest by purchasing F1 females in breed combinations determined to work toward your program goals.

Secondly, how will you market the offspring? Isolate trait emphasis needed in sire selection to assist in determining the route for calf marketing, for example: which sire(s) is needed for a terminal system, which breed combinations make sense, are there additional ways to capture value. Decisions should be considered against a background of constraints such as labor, facilities, cow inventory, and existing breed composition.

When considering crossbreeding versus a straight bred program, Weber

suggests you evaluate, “Do the benefits of selection for economically important/convenience traits within the breed (e.g. straight-breeding) outweigh the improvement of lowly heritable traits via heterosis. “You need to be able to answer if your straight bred program is generating enough added value to offset the dollars you trade away in the decision to not crossbreed.”

To further understand these tradeoffs, one needs to look at additive and non-additive genetic merit. Additive genetic merit is the traits a bull transmits, (e.g. EPDS and selection indexes). Non-additive is heterosis – it is hybrid vigor. Beef production can capitalize on both these classes of genetic merit, heritability and/or heterosis.

Heritability is the amount of variation observed in individual animals due to genetic controls. When developing a crossbreeding system its best to identify traits you can improve on. “Use heritability for highly heritable traits whereas crossbreeding can be used for traits with low heritability,” he said.

The power of crossbreeding occurs through heterosis and breed complementarity. Most common is individual heterosis, which occurs when two straightbred parents are crossed and the offspring gains advantage from the cross-mating. The advantage to that in-

Where you can buy with confidence!

**Friedt  
Herefords**

## ANNUAL PRODUCTION SALE

1 p.m., Stockmen's West, Dickinson, ND

**WED.,  
FEBRUARY 14, 2018**

**SELLING:** 30 Yearling Bulls, 11 Coming two-year-old Bulls, 50 Yearling Registered Hereford Heifers, 20 F1 BWF Heifers from Duane and Garrett Zent



**FH L1 Domino 754 ET**

#43840220 — This is a herd bull in the making by CL 1 Domino 215Z out of our outstanding donor FH L1 Dominette 118.

Bid online at **the Livestock Link**  
[www.TheLivestockLink.com](http://www.TheLivestockLink.com)

**Friedt  
Herefords**

gfriedt@hotmail.com

For more information or a catalog contact:

Gary, Kirsten and Aaron Friedt  
701-824-2300 • 701-290-7231 (Gary)  
701-590-9597 (Aaron)  
Megan and Dusty Dukart • 701-290-7230 (Megan)  
Lindsey and Drew Courtney  
8733 55th St. S.W., Mott, ND 58646

Check our website for VIDEOS and catalog at [www.friedtherefords.com](http://www.friedtherefords.com)

EPDs  
BW 2.5  
WW 64  
YW 107  
M 31  
M/G 63  
CHB 34

**HE SELLS!  
215Z SON**

## Advantages of the Crossbred Cow

Trait	Observed Improvement	% Heterosis
Longevity	1.36	16.2
Cow Lifetime Production:		
No. Calves	0.97	17.0
Cumulative	600	25.3
Wean.Wt., lb.		

Adapted from Cundiff and Gregory, 1999.



Managing Superior Genetics for Profit -  
Haviland, KS

Knowledge  
for Life



dividual (offspring) is called individual heterosis. Another form, maternal heterosis, is the benefit of having a crossbred cow and gaining the performance attributes associated with the maternal abilities of the cow.

“We get heterosis by putting any two breeds together; but sometimes those breed combinations don’t make that much sense, so that’s when breed complementarity comes into play,” Weaber said. Selecting breeds for core traits that work together so the traits will fill one of the breed’s shortcomings

**Crossbred cows with crossbred calves produce about 23% more calf output than straightbred cows and calves.**

is breed complementarity. If you need to add maternal traits to your program, select a breed strong in that area, or if you want to add carcass value, using a sire in your crossbreeding program to upshot carcass genetics.

### Economics of Crossbreeding

In his years working as a geneticist in cow/calf production, Weaber has studied the research and worked with first-hand situations to measure the economics of crossbreeding. “Crossbreeding has proven to make a substantial difference in performance and efficiency.” Extensive research conducted

**A 6% improvement in calf survival to weaning from a crossbreeding system would result in 48 more calves to market over the 10-year timeframe.**

at the Meat Animal Research Center (MARC), Clay Center, Neb., reports crossbred cows with crossbred calves produce about 23% more calf output than straightbred cows and calves. In this study, breed effect is removed. The cows in the study were in the same environment, with relatively the same inputs and the outcome was 23% more weaning weight per cow exposed. Thus, profitability dramatically increased. “By increasing revenue and holding cost constant, profit increases primarily due to the impact of heterosis.”

Additional research documented crossbred cows live about 1 1/3 years longer than straightbred cows, reducing

**Weaber’s final calculation found heterosis in this scenario is worth \$150/cow/year.**

the number of replacement heifers needed to enter back into the herd. Fewer replacements, mean lower cost. Weaber reminded producers, the replacement enterprise is the single biggest cost in cow/calf production. “Changing the cost of replacement rate is a big number, it’s a number that will make you think,” he said. With the reduction of animals going back into the herd as replacements, more animals are available for marketing, increasing the calf marketing pool by as much as 4-6%. Another positive profit driver for a crossbred operation.

Profitability from crossbreeding

was further documented in a scenario outlined by Weaber. In an economic analysis based on 100 cows, with an 80% weaning rate, average calf weaning weight of 575 lbs., and over a 10-year horizon, he factored in the results found in crossbreeding research. A 6% improvement in calf survival to weaning from a crossbreeding system  
(continued on page 40)

## Advantages of the Crossbred Calf

Trait	Observed Improvement	% Heterosis
Calving rate	3.2	4.4
Survival to weaning	1.4	1.9
Birth weight	1.7	2.4
Weaning weight	16.3	3.9
ADG	0.08	2.6
Yearling weight	29.1	3.8

Adapted from Cundiff and Gregory, 1999

# ELITE GENETICS

## Making The Grade

**RSK E 2046 Digby ET 20C**

- 2017 CWA Canadian National Champion Bull and RBC Top 10 Finalist
- 2017 Herefordbreeder.net Champion of North America
- 2017 AG EX Champion Hereford Bull • 2017 Manitoba Summer MOE Champion Bull
- 2017 Harding Supreme Champion Bull

**RSK E 2046 Digby ET 20C**

Otapawa Skymate 2046 x Harvie Miss Firefly 51F  
Semen For Sale: \$100.00/dose, minimum of 5, no certificate  
Qualified for North America, Australia and New Zealand  
owned with Elkhe Herefords

**KJ BJ 719Z Truman 695D ET**

R Leader 6964 x KJ BJ 167X Velvet 719Z  
Semen For Sale: \$1,500.00 for 10 doses, \$2,000.00 for 20 doses  
Qualified for North America and Australia  
2017 Canadian Western Agribition National Reserve Junior Bull  
owned with Harvie Ranching and Jensen Bros.

**RSK H 17 Miss Sage ET 44E**

High selling female in the  
2017 Elite Genetics Production Sale at \$12,500.00  
Paternal, Maternal and Full Siblings Sell

# ELITE GENETICS

## Bull Sale

Sunday, March 4, 2018 - RSK Sale Barn, Douglas, Manitoba  
with guests Winchester Cattle Co. & Fossay Herefords

**LiveAuctions.TV**

**The Kopechuks**  
Andrew: 204-573-9529  
Rae & Stephanie: 204-763-4459  
Site 520, Box 7, Brandon, Manitoba R7A 5Y5  
rskfarms@hotmail.com  
www.rskfarms.ca

**Bryan & Faye Fossay**  
RR 1, Woodlands, Manitoba R0C 3H0  
P: 204-383-5754 C: 204-795-0961  
bryan@fossayherefords.ca  
www.fossayherefords.ca

**WINCHESTER**  
**POLLED HEREFORDS**  
— Easy doing cattle with meat, muscle and milk —  
**Winchester Cattle Company**  
George Webster  
Box 27, St. Ambrose, Manitoba R0H 1G0  
P: 612-578-6638  
gbwebster3@aol.com



(continued from page 39)

would result in 48 more calves to market over the 10-year timeframe. The 100-head cow herd would also experience an improvement of 4% on weaning weight from individual heterosis, increasing the total pounds of calf weight available to market, by 18,400 lbs. Having crossbred cows adds another 4% improvement due to maternal heterosis for an overall gain in weaning weight of 8%. With the research indicating an average wean-

**A 7% increase in cow pregnancy from 83% to 90% on a herd of 100 cows...increases gross income by \$5,075.**

ing weight per cow exposed increase of 23%, this factors in an additional 105,800 lbs more to market over the

10 years, which is the equivalent of 18 more, 575 lb calves/year, utilizing an estimated value of \$1.50/cwt for a 575 lb calf (market value at time of presentation). Weaber's final calculation found heterosis in this scenario is worth \$150/cow/year.

Added value in a crossbred herd can also be in the impact of increased reproduction rate. When the percentage of calf crop weaned is increased, more cows get pregnant resulting in more calves for sale. To emphasize this point, is the example of, a 7% increase in cow pregnancy from 83% to 90% on a herd of 100 cows, is seven more 500 lb., calves produced and able to market at an estimated \$145/cwt, which increases gross income by \$5,075. This is the value realized from crossbred cows and is equivalent to increasing revenue by \$61.44/head or decreasing breakeven by \$11.27/cwt.

Weaber said, "Producers today face the challenge of fixed resources such as land, however, figuring out a way to increase output, adds to profitability and sustainability of your cow/calf system. The only thing you want to maximize is profit, everything else you want to optimize."

### Breeding System Rotations

There are two primary crossbreeding system rotations. A two-breed rotation and a three-breed rotation. Weaber did indicate 50 head cow herds could utilize a two-breed rotation. For additional information on crossbreeding

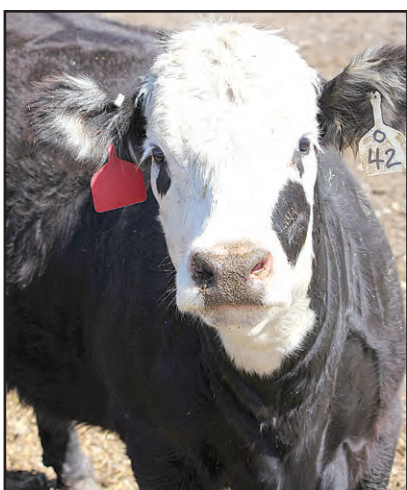

## BEHM POLLED HEREFORDS

*First bull calves for sale  
out of this exciting young Sire*



EPDs 1/5/18

**BEHM 100W CUDA 504C • Homo Polled**

*Owned with: Knoll Crest Farm.*

Sire: NJW 73S M326 Trust 100W ET

BW -0.9 WW 60 YW 103 SC 1.4 M 34 MG 64

CEM 11.0 FAT .027 REA .79 IMF .46

**OTHER SIRES INCLUDE:** SHF Corn Belt C94 ET (P43602855);

R On Target 4673 (Leaders Full Brother) (P43399346);

and Schu-Lar Red Bull 18X (P43084009)

**Yearling bulls for sale private treaty**

Larry, Aneica and Logan Behm

5944 Hwy 1806, Beulah, ND 58523 • (701) 873-2646

Larry cell (701) 870-0227 • Logan cell (701)-891-9227

## The Dollars of Heterosis

*100 cows, 80% Weaning Rate, 575 avg. weaning weight,  
10 year horizon*

Calf Survival to Weaning (6%) = 48 hd.  
Weaning wt. (4%) = +18,400 lb.

Weaning wt. per cow exposed (23%) = **+105,800 lb.**

**...or the equivalent of 18 more 575 lb. calves/year**

**Heterosis is worth ~\$150/cow/year**

*(\$1.50/lb. for 5-6 cwt calves)*

Decreases breakeven by \$0.28/lb., straight bred  
would have to generate an additional  
**\$198 per head to be equivalent**



Knowledge  
forLife

and crossbreeding rotational systems see chapters 5 and 6 in the National Beef Cattle Evaluation Consortium Sire Selection manual at: <http://www.nbcec.org/producers/sire.html>

To develop a crossbreeding system or fine-tune your current program, Weaber concluded with these final suggestions:

start by building a plan and setting attainable goals and keep the following considerations in mind; what are your marketing end points, how will you develop replacement females, factor in the environment, focus on management capabilities and finally, once you build your plan, stick with it.



## Suggested Mating System Goals

1. Optimize the utilization of calf and maternal heterosis.
2. Utilize breed complementarity to match cows to their environment and their progeny to market targets.
3. Minimize variation in progeny phenotypes by stabilizing breed inputs.
4. Use Advanced Reproduction tech to help structure mating system (i.e. AI, gender sort semen)



Managing Superior Genetics for Profit -  
Haviland, KS

Knowledge  
forLife



# Greater Omaha Cattle Buyers Want You to be Their “Customer”

In the mix of seasoned cattle buyers that work for Greater Omaha, a few new hires have added to the talent pool. About 10 total individuals are part of the team that travel the “Napa Valley of Beef” and beyond procuring cattle for Greater Omaha. Sorting through yards and evaluating cattle is only a small part of the workweek for at least 3 unique buyers for Omaha. With almost 60 years of combined experience between them in the beef business, these three individuals bring unique talents and depth to Greater Omaha’s procurement team.

In the beef business, the name “customer” is used traditionally to refer to people who buy boxed beef, steaks, burgers, and roasts. This is common knowledge that all sellers need “customers” in order to sell wares. The uncommonly known aspect of the word “customer” is that the word is also used by Greater Omaha’s buyers to refer to the people they *buy* from. Over the years, they have become specialized cattle buyers focused on building “customers”. Each have become specialists and each in their own way has earned the trust and respect of their “customers.”

## Meet Pete and His Repeat “Customers”

Years ago, the action of sale barns framed the upbringing of Chris Peterson (known as Pete) as a farm kid from central Iowa.

His father, grandfather, and great grandfather owned sale barns, depending on that as their bread and butter in those days. Pete grew up involved in 4-H and FFA. He led the FFA chapter as president as well as participating in judging livestock.

After graduating from Iowa State University, Pete interviewed with Excel for a job on the production line, but he was persuaded to work in procurement by the head of that division at the time. He spent two years in Plainview, TX, training on the basics of kill floor, fabrication floor, scheduling, and tagging beef. All of those things have stayed with him throughout the years. From there he was given a cattle buying territory in northwest Iowa where he tripled the number of cattle procured in that region for the company.

One of his favorite jobs was buying cattle in Canada. He said it was like a three-year vacation as he could hunt and fish as well as doing the job he loved. In this location, he again tripled the number procured.



Chris Peterson, head cattle buyer for Greater Omaha.

After 28 years with Excel, he joined Greater Omaha where he is the head cattle buyer. Pete oversees the buying staff of nine, conducts the weekly cattle buy, and manages his own territory. He has the crème de la crème of territories. Cuming County, NE, has the largest number of feedlots in the United States with a capacity of over 330,000 head. Through the years, he developed relationships with many of the producers in northwest Iowa who send their cattle to Cuming County.

When asked why he believes Greater Omaha stands out above other packers, Pete says it starts at the top with Henry Davis, owner of Greater Omaha. He is accessible to the staff. Pete says he can walk over to the desk of any staff member and address concerns. The corporate office isn’t 300 miles from the plant and because it is a smaller plant, the cattle buyers can be very selective of the cattle they buy. Pete believes the well-trained plant employees of Greater Omaha and the facility itself produce top yields.

Pete’s wife Christi is an artist and enjoys creating interior murals, especially in the elementary classrooms of their school. It brightens up their classrooms and brings smiles to all who enter. She also works at the public library.

The couple has three adult children. His oldest daughter, Hanna, lives in Oklahoma City, OK, with her husband and works as a beautician. Emilee graduated Summa Cum Laude (with highest honors) from Texas A&M-Commerce with her thesis concentrating on Cattle Trade Flows. She works for Elanco Pharmaceuticals selling small animal pharmaceuticals in Melbourne, FL. Dean attends Redlands College in El Reno, OK, and wants to become a cattle buyer like his dad. Christi and Pete love visiting their children. Pete has a small sheep and cattle operation, raising chickens, dogs, a duck, and a cat named Super Kitty.

Pete supports the local 4-H program each year. He took under his wing an autistic child who loves working with sheep. He and his wife would bring her home from church, share a breakfast of bacon, eggs, and toast and then take

(continued on page 43)

## FOR SALE TWO-YEAR-OLD and FALL YEARLING BULLS

Including these sons of Churchill Sensation 028X



384D

BW 0.4 WW 51 YW 76 MILK 32 REA .40 MARB .21 CHB\$ 28  
Out of a Granddaughter of THR Thor 4029



544D

BW 0.6 WW 54 YW 71 MILK 41 REA .24 MARB .26 CHB\$ 25  
Out of a Granddaughter of MSU TCF Revolution 4R



4876D

BW 2.0 WW 52 YW 70 MILK 39 REA .26 MARB .27 CHB\$ 26  
Out of a daughter CRR Catapult 109

Sensation Sons will give you calves with Lower birth weights and daughters with Lots of Milk!

Contact us for more information:

29188 303 Ave. • Clearfield, SD 57580  
605-557-3246

Jerome’s cell: 605-842-5212

James’ cell: 605-359-4006

www.ollerichbrothersherefords.com



EPDs 1/5/18



WISHING EVERYONE A PROSPEROUS NEW YEAR!



**GREATER  
OMAHA**

PROVIDING THE HIGHEST QUALITY BEEF

- Proud Packer of Certified Hereford Beef® for 18 Years
- Ten consecutive growth years in pounds sold and carcasses certified
- More pounds per capita of Hereford Beef is sold in this region (retail and restaurants) than anywhere else in the US. Go local.



The Best Hereford Beef Can Now Be Found Local

Each week, we buy corn fed finished cattle primarily in this region. However, we reach beyond the strike zone to find the best Herefords wherever they might be fed in the Midwest. Even after we've concluded our normal weekly trade, we are never too full for Herefords and Baldies. We are always in the market to buy finished Herefords and we offer a \$25 premium per head for Hereford program qualifiers. If you'd like your finished calves in our Hereford program, we can introduce you to partner feed yards who custom feed or who buy Hereford and Baldie calves. Whether you want to market your feeder calves or retain ownership, let us help you direct your load lot Hereford influenced feeder cattle into our primary trade area.



**Please Contact:**

**Brad Ellefson** (Hereford Feeder Cattle Coordinator).....**(605) 216-6010**

**For All Other Inquiries Contact:**

<b>Head Finished Cattle Buyer</b> Chris Peterson (402) 380-9616	<b>Cattle Buyer</b> David Grant (507) 220-0192	<b>NEW! Cattle Buyer</b> Matt Bode (402) 580-4605
---	--	---

**GREATER OMAHA PACKING COMPANY INC. • BEEF MADE IN AMERICA**



(continued from page 41)

her to work with the sheep. Each year she groomed and showed sheep from Pete's farm.

When asked to share a story from his years of buying cattle, he recalled one time in Canada where they use the sealed bid system. This story spanned the period of a month. The first week he bid on a set of pens and was high, getting the bid by a nickel. Week two, he was high by a dime. Week three, he was high again by a dime. This began to rattle the other cattle buyers, especially one that vowed to get the high bid so on week four he did indeed have the highest bid overbidding Pete by a dime. Pete knew the cattle were heavy and found they averaged 1,575 pounds, too heavy by his boss's standards so Pete was saved a good reaming from his boss.

Pete says discipline and strategy are essential when buying cattle. Pete is an expert in building repeat customers.

## Meet Dave, Specialist in Non-Hormone Treated Cattle

Caring for cattle has been an important part of life for David Grant. He grew up on a mixed cattle and grain farm in Olds, Canada, about an hour north of Calgary. He's been in the cattle business his whole life. At a junior college in Clarendon, TX, he judged meats and livestock. From there he went on to



Dave Grant, non-hormone treated cattle specialist for Greater Omaha.

Oklahoma State University and judged a combination of Aksarben livestock and meats, and did animal evaluation contests.

After college, he worked for 14 years with Cargill in their Texas plant where he did a training program with QSA in Canada and the United States. This program was the forefront to NHTC (non-hormone treated cattle). David is Greater Omaha's NHTC cattle buyer working with Europe, China, and Saudi Arabia. David joined GOP in April of last year. He said, "It is an amazing pipeline and sometimes people don't realize what it takes to get those products to foreign

countries as well as what it takes here in the United States."

David says, "Greater Omaha doesn't depend on one customer or one country to buy our beef. We need to have diversification so that we have a complete portfolio to ship to customers that are able to help us utilize the entire carcass. In early October, we went to a 5-day food show in Germany. It was amazing to see what it takes to get the food to the table. There were over 160,000 people attending on just one day. The beef that we ship to foreign countries has to be premium quality beef as trucking, shipping, customs, and all of the paperwork involved to get it cleared for sale to distributors reduces its shelf life."

David's wife Jamie is a nurse practitioner working for Avera in Sioux Falls, SD. They have a 2 1/2 year old son, Cooper, that keeps them busy.

When asked what makes GOP cattle better, he responded, "We're focused on cattle that grade well and are finished in the northern region. We have in-the-end customer satisfaction. Owner Henry Davis is a very forward-thinking businessman who tries to get in front of what he believes is coming in the industry and gets ahead of it. As a small packer, GOP can make those adjustments to satisfy our customer's needs."

David says, "The nice thing about working for Greater Omaha is that they get it done right the first time."

## Meet Matt, the Not-so New Guy

Matt Bode is the newest addition to the Greater Omaha's cattle buying staff, bringing with him a rich experience in

procurement and sales. Early in his career, his "customers" bought swinging beef. Nowadays his "customer" list is almost entirely producers. Matt is one of the few to have done both.



Matt Bode, cattle buyer for Greater Omaha.

Matt grew up on a small farm and ranch near Faulkton, SD. He bought his first Hereford heifer at age 11, starting his own small cow herd. He joined 4-H and began by showing hogs and graduating into showing cattle. He majored in animal science at South Dakota State University and was on a meats and livestock judging team that won many awards traveling across the country.

"I got to know a lot of people and continue to keep in touch with every one of my team members from college," he said.

(continued on page 44)

### FTF Prospector 145Y



A true calving ease bull.

Sire: Huth Prospector K085

Dam: FTF Chick A Boom 7227T

BW 3.1 WW 65 YW 106 MM 32 M&G 64

### S A V Angus Valley 1867



Look at Angus Valley for calving ease.

Sire: S A V Iron Mountain 8066

Dam: S A V May 2397

BW 0.6 WW 52 YW 100 MM 23

# GANT Polled Herefords & Angus

Your Black Baldy Source

Annual Sale

**Fri., February 23, 2018**

Sale at **GANT RANCH** • 37195 285th St., 2 miles W. of Geddes, SD

**Selling: 60 Two-Year-Old Bulls Hereford & Angus**

### Hereford Sires

R On Target  
JDH About Time  
NJW Homegrown  
FTF Prospector  
Pyramid Homegrown

### Angus Sires

SAV Resource  
SAV Angus Valley  
Mogck Bullseye  
WAR Resource  
Styles Consensus  
WAR Upgrade

See Videos at:

www.gantpolledherefordandangus.com  
or www.TheLivestockLink.com

## Gant Polled Herefords & Angus

Dennis Gant 605-337-2564  
c: 605-680-1542  
37214 285th St.  
Geddes, SD

Mark Gant 605-337-2340  
c: 605-680-1540  
PO Box 15, Geddes, SD  
markgant@midstatesd.net

www.gantpolledherefordandangus.com



(continued from page 43)

Matt took a job working for IBP in Lexington, NE, and worked in merchandising and sorting carcasses into the different programs. From there, Matt went to work for Creekstone Farms and was instrumental in starting programs from scratch. He helped set up their camera grading program, their night shift for the shipping department, the Creekstone Birth to Box Natural Program, the Gap Certified Program for the humane handling of cattle, and the NHTC (non-hormone treated) Program. He also ran the night shift and worked in sales while procuring cattle for Creekstone. For the last 12 years he was their cattle procurement manager.

He traveled 21 states working with seedstock producers across the country and their best customers as well as some other progressive commercial operations. As a result, there's now NHTC, GAP, and Natural qualifying cattle in most of the states. Matt's experience is truly from gate to plate and he has a truly unique skillset in building brands and branded beef supply lines.

When Creekstone's Denver office closed, he stayed on buying cattle for 10 years. He loved living in Denver and especially loved going to Bronco games.

Five years ago, Matt moved back to South Dakota to be closer to home and now lives on a small farm near Mitchell, SD. He's has also teamed up with his

brother in Faulkton to run a 200-head commercial ranch where they AI using Black Angus bulls on Black Angus cows cleaning up with Hereford bulls. His wife, Darchelle, works for an internet-based company while caring for their 2-year-old daughter, Blakley. Darchelle also has an 18-year-old son, Austin.

Matt was asked what made him love cattle while growing up. He said at age 2 ½ his family had a black baldy cow that he remembered telling his father repeatedly was his. A not-so-funny memory was when he was three. He was hand feeding the bulls without supervision or permission. He slipped on a pile of hay and a piece of hay went right through his eyelid closing his eye. They were able to pull it out, but needless to say he didn't hand feed the bulls again for some time after that.

Matt's joined in the effort to help Feeding South Dakota, through the SD Cattlemen's Prime Time Gala. Matt is on the board working with the group to feed the hungry in the state by assisting with an upscale banquet and country music concert. The Gala at the Denny Sanford Premier Center involved serving 1,600 prime rib dinners last year raising more than \$230,000. This is all to purchase beef for the hungry from a nationwide network of Feeding America.

Matt prides himself with the relation-

ships he's built with producers and feedlots over the years and is now strengthening those relationships with Greater Omaha. Matt would also like to add that he's heard from many people throughout the country that they believe Henry Davis, owner of Greater Omaha, and Angelo Fili, Executive Vice President of Greater Omaha, are the "Maestros" of the packing industry. Matt holds Henry and Angelo in very high regard as well as the rest of the crew in the plant.

Greater Omaha has an important

message for Hereford and Baldy producers who supply our company with the world's finest beef. "Your earnest efforts to produce quality beef may end up on a fine dining white table cloth, a retail store, a butcher shop, or even in a foreign country. Greater Omaha strives to provide the best quality beef in the world. Because of you, our producers and the cattle you supply, we're able to build a quality name for Hereford Beef. We thank you for your business and we wish you a prosperous New Year!"

## Walsh Honored as Minnesota Hereford Enthusiast of the Year



Tom Walsh (left) and Minnesota Hereford Breeders President Kent Heins.

# ULRICH HEREFORDS



The current exchange rate gives US buyers a huge discount!

**45+ Bulls**  
plus 12 bred heifers  
on offer

**12th Annual BULL SALE** Tuesday, **Feb. 20th, 2018**

Balog Auction, Lethbridge, AB • 45 minutes north of Sweetgrass, Mont.



Specializing in  
**LIGHT BIRTHWEIGHTS**  
with  
**GREAT PERFORMANCE**  
plus  
**REMARKABLE COWS**

[WWW.ULRICHHEREFORDS.COM](http://WWW.ULRICHHEREFORDS.COM)

**U<sub>R</sub>** Ulrich Herefords are dedicated to performance testing and ultrasound and are also pleased to participate in the CHA's Feed Efficiency Trials (RFI).



AGA 26R WHAM HAMMER 87W



GCC PETE 203Y ET

Featuring sons of these herd sires and: AGA 20J STANMORE 21M • AGA 114L GENERAL WILEY 24W • AGA 18Y ZOOM STANDARD 18Z • AGA 60W BANNER SPORT ZEAL 28Z • among others...



U 4D - HE SELLS!



U 29D - HE SELLS!



U 31D - HE SELLS!



U 120D - HE SELLS!

Peter Ulrich  
(403) 625-1036

[peter@ulrichherefords.com](mailto:peter@ulrichherefords.com)

Hans Ulrich  
(403) 625-2237

[www.ulrichherefords.com](http://www.ulrichherefords.com)

**ULRICH HEREFORD RANCH INC**

Box 843, Claresholm, Alberta T0L 0T0 • From Claresholm: 8 mi (12.8 km) E on Hwy 520, 4m (6.4 km) N on RR 255 & 1/4 mile E on TWP 132



# 10 Exceptional Hereford Youth Receive \$10,000 Vanier Family Scholarships

Ten National Junior Hereford Association (NJHA) members were awarded a \$10,000 Jack & Donna Vanier Scholarship Oct. 27 at the American Hereford Association (AHA) Hereford Honorees Reception during the AHA Annual Meeting and Conference in Kansas City, MO. These scholarships were 10 of 23 awarded through the Hereford Youth Foundation of America (HYFA) totaling more \$147,500.

The Vanier Family of CK Ranch in Brookville, KS, donated 10 scholarships totaling \$100,000 to youth who demonstrate a commitment to higher education and who have overcome obstacles in their lives.

## Shelby Bagnell

Shelby Bagnell, Slater, MO, is a junior at the University of Missouri-Columbia majoring in agricultural education. She plans to pursue a career as an agricultural education instructor to improve the education of agriculture in future generations.

## Tyler Eldred

Tyler Eldred, Bozeman, MT, is a sophomore attending Montana State Univer-

(continued on page 46)



Ten outstanding NJHA members received a \$10,000 Jack and Donna Vanier Family Scholarship. Pictured from left to right: Katie Colyer, HYFA board of directors; Bruce Everhart, HYFA vice president; Brooke Hinojosa-Sidwell, Carr, CO; Jeremy Tjardes, Gibson City, IL; Kelsey Stimpson, Parma, ID; Miranda Stotz, Skiatook, OK; Mason Blinson, Buies Creek, NC; Rachael Buzanowski, Pompeys Pillar, MT; Abby Repenning, Mitchell, SD; Ellen Mason, Miller, MO; Tyler Eldred, Bozeman, MT; Shelby Bagnell, Slater, MO, and Jill Bielema, HYFA board of directors.

## Hula Herefords

# H

## Creston, NE

## Annual Production Sale

# Sat., Feb. 10, 2018

1:00 PM (cst) at the Ranch, 45478 175 Ave., Creston, NE

**Selling: 20 Two-Year-Old Bulls • 10 Yearling Bulls**  
**10 Fancy Baldie Replacement Females**



**HH High Impact 5002ET**  
 BW 3.7 WW 75 YW 126 M 30 CHB 36



**UPS About Time 0138**  
 BW 3.0 WW 42 YW 77 M 27 CHB 31



**MH Rambo 0215**  
 BW 5.2 WW 56 YW 88 M 22 CHB 28



**GKB 88X LARAMIE B293**  
 BW 3.9 WW 76 YW 105 M 29 CHB 24

For information contact: Brian Hula: 402-920-3164 • Vicky Hula: 402-277-0821

BHula@hotmail.com • [www.hulaherefords.com](http://www.hulaherefords.com)

This sale will be broadcast live on the internet.  
**DVAuction**  
 Broadcasting Real-Time Auctions

# "Proof is in the Performance"



## Vanier Scholarship...

(continued from page 45)

sity. He is majoring in agribusiness and recently completed an internship with Windwood Enterprises.

### Ellen Mason

Ellen Mason, Miller, MO, is a senior attending Iowa State University where she is pursuing a degree in agricultural engineering and is a member of the livestock judging team.

### Abby Repenning

Abby Repenning, Mitchell, SD, is a senior attending South Dakota State University majoring in agricultural and bio systems engineering. Abby is currently interning with Ag Property Solutions designing livestock facilities.

### Rachael Buzanowski

Rachael Buzanowski, Pompeys Pillar, MT, is a senior attending Kansas State University (K-State) pursuing an animal sciences degree. She currently works for the K-State Purebred Beef Unit working to maintain the health of the cattle herd. She plans on attending law school.

### Mason Blinson

Mason Blinson, Buies Creek, NC, is a sophomore pursuing a degree in plant and soil science and a minor in animal sciences from Oklahoma State University. She is currently serving as the fundraising chair for the NJHA.

### Miranda Stotz

Miranda Stotz, Skiatook, OK, is a senior at Tarleton State University majoring in animal sciences with a minor in

chemistry. Upon graduation, she hopes to pursue a master's degree in genetics or reproductive physiology.

### Kelsey Stimpson

Kelsey Stimpson, Parma, ID, is a senior at Oklahoma State University double majoring in agricultural communications and animal science. She is a past chairman of the NJHA board of directors and plans to seek a career in the multimedia industry to relay a positive message of agriculture to the public after graduation.

### Jeremy Tjardes

Jeremy Tjardes, Gibson City, IL, is a senior attending Iowa State University majoring in agricultural engineering with a minor in agronomy. He has completed engineering internships with Kuhn North America and John Deere.

### Brooke Hinojosa-Sidwell

Brooke Hinojosa-Sidwell, Carr, CO, is a sophomore at Oklahoma State University majoring in agricultural economics and accounting. She currently serves as the leadership chair of the NJHA.

*The Hereford Youth Foundation of America is a 501 (c) 3 not-for-profit. Its mission is to support scholarship, education and leadership activities within the Hereford breed. For more information about the HYFA, visit [HerefordYouthFoundation.org](http://HerefordYouthFoundation.org) or contact the AHA at 816-842-3757.*

## Barber Recipient of Call Scholarship



Rylee Barber, Channing, TX, received the \$5,000 Bob & Dolores Call Scholarship at the American Hereford Association (AHA) Hereford Honorees Reception. She is pictured with Bruce Everhart, HYFA vice president.

Barber is a sophomore at Texas A&M University where she is majoring in agricultural communications and journalism. She currently serves on the National Junior Hereford Association (NJHA) board of directors and is a past president of the Texas Junior Hereford Association.

The late Bob Call and his wife, Dolores, have been longtime supporters of Hereford youth and this scholarship is given annually in their honor.

## - Hereford Youth Excel -

## Ball-Cottonwood Scholarship



Katie Nolles, Bassett, NE, received the \$5,000 Ball Foundation/Cottonwood Springs Farm Scholarship. Katie is a junior pursuing a degree in agricultural education from the University of Nebraska-Lincoln. She served as the 2014-15 National Hereford Queen and plans to return to her hometown to teach agriculture after receiving her degree. In 2010, the Ed and Virginia Ball Foundation, along with their daughter Nancy Ball Keilty and her husband, Tim, of Cottonwood Springs Farm made a generous donation to HYFA. Since that time an annual scholarship has been given in their honor.

## Matheny Siblings Receive Ellard Scholarships



Two \$5,000 Bill & Jo Ellard Scholarships were awarded to Austin and Taylor Belle Matheny of Mays Lick, KY. Jo and the late Bill Ellard are longtime supporters of Hereford youth and two scholarships are given annually in their honor.

### Austin Matheny

The 21-year-old son of Andrew and Suzanne Matheny, Austin, is a senior at Kansas State University (K-State) majoring in animal sciences. Austin is currently a member of the K-State livestock judging team and also serves as the membership chair of the National Junior Hereford Association (NJHA).

### Taylor Belle Matheny

Taylor, 20, is a junior at K-State majoring in agricultural communications and animal sciences. Taylor plans to pursue a career in the livestock publications field. She served as the National Hereford Queen in 2015 and was recently elected to the NJHA board of directors.



# - Hereford Youth Excel - Perks Scholarship

Emily Bernard of Grand Ridge, IL, received the \$5,000 Perks Ranch Scholarship at the American Hereford Association (AHA) Hereford Honorees Reception last fall.

Emily is a sophomore studying agriculture at Joliet Junior College (JJC). She is currently a member of the JJC livestock judging team and plans to transfer to Kansas State University this fall. Emily has served as the Illinois Hereford Queen and was named the 2017 Illinois Junior Hereford Association Outstanding Member.

The Perks Ranch of Rockford, IL, established a \$100,000 scholarship endowment benefitting HYFA and NJHA members in 2016.

Pictured (l to r) are Bruce Everhart, HYFA vice president; Emily Bernard; and Tammy and Tom Boatman representing Perks Ranch.

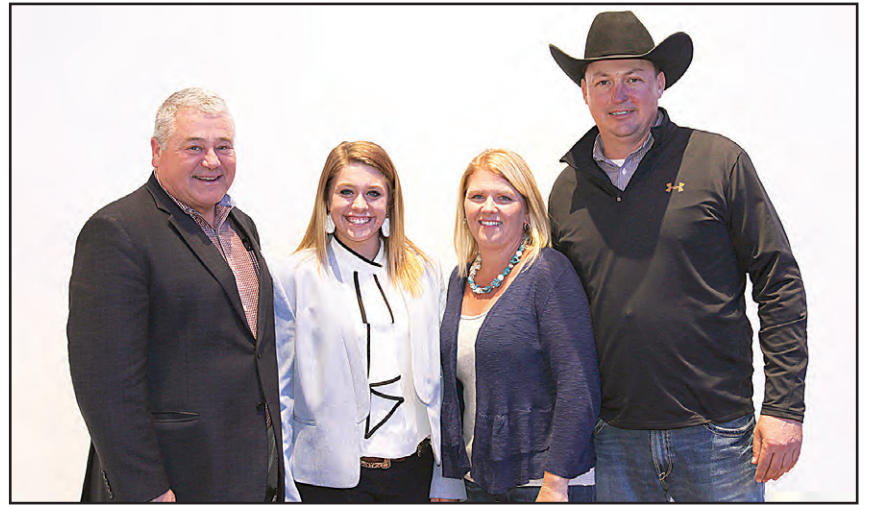

## Packer of the Year



Greater Omaha was selected as the Packer of the Year by the Certified Hereford Beef program. June Dunn (left), field specialist with Greater Omaha accepted the award from Amari Manning Seiferman, Certified Hereford Beef chief operating officer.

## Chef Ambassador



Chef Scott Ellinger of the Brass Rail Steakhouse was selected as the Chef Ambassador of the Year by the Certified Hereford Beef program. Amari Manning Seiferman, Certified Hereford Beef chief operating officer, made the presentation.

# Thorstenson HEREFORD RANCH

**Production Sale**  
**SATURDAY,**  
**APRIL 14, 2018**

**1:00 (CDT) • At the Ranch**  
**Selby, South Dakota**

**Selling**  
**70 Bulls**  
**43 Hereford & 27 Angus**

**Plus**  
**15 Registered**  
**Hereford Heifers**  
**15 Angus Heifers**

**Other Herd sires:**  
**NJW 47X 8Y Homegrown 51A**  
**NJW 37U 100W Trust 113Z**  
**Pyramid 3027 Domino 1109**  
**Bar JZ Audacious 294A**  
**JA L1 Domino 500R**

**Bill: 605-845-6108**  
**Darin: 605-321-6416**

**wpthorstenson@venturecomm.net**  
**www.thorstensonherefordranch.com**



**PYRAMID 3027 DOMINO 1109** reg# 43185506  
BW -1.2; WW 55; YW 92; SC 1.2; M 41; MG 68; REA .55; MRB .33



**THR THOR 4269B** reg# P43503524  
BW 3.8; WW 60; YW 93; SC 0.6; M 20; MG 50; REA .52; MRB .23  
Big ribbed, structurally balanced, good doin' beef bull!



**PYRAMID HOMEGROWN 4151** reg# P43494432  
BW 0.5; WW 51; YW 93; SC 1.6; M 37; MG 63; REA .42; MRB .13  
Homozygous Polled and tremendous sire with great numbers!



# National Western Stock Show

## Denver, CO • January 10-12, 2018



**Grand Champion Horned Bull** — B&C Stock Option 6026D ET, 3/28/16 by C Stockman 2059 ET. Bred by Austin Lane Breeding, Miami, TX, owned by Express Ranches, Yukon, OK; Austin Lane Breeding, Miami, TX; Stock Option Group, Janesville, WI.



**Grand Champion Polled Bull** — KLD EB Trump D58, 5/9/15 by WLB Global 72M 50S. Bred by Edy Brainard, Canadian, TX, owned by Kirbie Day, Waxahachie, TX and Edy Brainard, Canadian, TX.

**Judges:**  
Eldon Krebs  
Associate: Bob May

## Bulls — On The Hill — Bulls

**Judges:**  
Eldon Krebs  
Associate: Bob May



**Reserve Grand Champion Horned Bull** — KJ BJ 58Z Contender D56 ET, 9/10/16 by UPS Sensation 2296 ET. Bred by Brooke Jensen, Courtland, KS, owned by Ben and Brooke Jensen, Courtland, KS.



**Reserve Grand Champion Polled Bull** — H Sensation 7454 ET, 3/14/17 by UPS Sensation 2296 ET. Bred and owned by Hoffman Herefords, Thedford, NE.

## — Pen of 3 Bulls —



**Grand Champion Pen of 3 Bulls** — Krebs, Gordon, NE



**Reserve Champion Pen of 3 Bulls** — Colyer Herefords, Bruneau, ID





**Polled Grand Champion Heifer** — NCC 743 Breckyn C1857 ET, 1/28/16 by CRR About Time 743. Bred by Parker Robinson, Stillwater, OK, owned by Abby Bell, Bristow, OK.



**Grand Champion Horned Heifer** — ECR/CHEZ/KRCK DANDY 6892 ET, 4/11/16 by DKF RO Cash Flow 0245 ET. Bred by, Fawcett's Elm Creek Ranch, Ree Heights, SD, owned by Chesney Effling & Kenidey Effling, Highmore, SD.



**Polled Reserve Champion Heifer** — KOLT Carly's Harley 2858 ET, 4/3/16 by C Miles McKee 2103 ET. Bred by Sullivan Farms, Dunlap, IA, owned by Sara Rose Sullivan, Dunlap, IA.

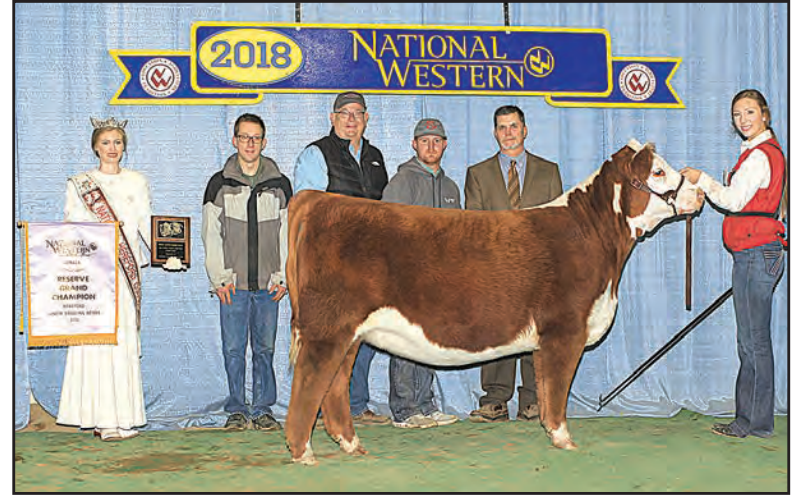

**Reserve Champion Horned Heifer** — LCC 480 Sweet Kiwilime 711E ET, 2/6/17 by LCC FBF Time Traveler 480. Bred by Lowderman Cattle Company, Macomb, IL, owned by Morgan Lowderman, Macomb, IL.

# Junior Heifer Show



## Starmak Cattle Co.

### ANNUAL PRODUCTION SALE

*with consignments from Walsh Farms*  
**March 16, 2018 @ 11 am**  
 SIOUX FALLS REGIONAL LIVESTOCK  
 Worthing, South Dakota

**Selling:**  
**40 HEREFORD  
 & ANGUS BULLS**  
 + 20 OPEN HEREFORD HEIFERS





sire: JDH 618 SPOT ON 2040 21C ET

sire: JDH JJD 9Y 485T ALL IN 96B ET

sire: TSR THROTTLED UP C124 ET

**Starmak Cattle Co.**  
 MATT & ERIN KNOCK  
 46548 271ST ST.  
 TEA, SD 57064

*For more information --*  
 MATT KNOCK - 605.360.5456  
 TOM WALSH - 320.760.2607  
 ALEX COSGRAY - 765.490.6286

**WWW.STARMAKCATTLE.COM**



# Evenson Angus

SALE DAY PHONES  
1-800-822-8853 OR 605/374-3877  
Bid online at [www.cattleusa.com](http://www.cattleusa.com)

## SIRES:



*Selling  
14 Sons*

### Jindra Acclaim 134

Reg. #17972810 • 1/13/14 • Tattoo: 134  
One of the hottest trending bulls in the Angus breed.  
Has a good EPD profile -  
Top 1% in WW, YW, \$F & \$B; Top 3% in \$W

EPDs: BW +.4 WW +80 YW +157



*Selling  
17 Sons*

### Evenson Stetson 100X

Reg. #17628381 • 1/30/13 • Tattoo: 317

EPDs: BW -.7 WW +67 YW +123

## OTHER SIRES:

Jindra Acclaim 134: 11 Yearling sons sell — 3 Fall sons sell  
Evenson Stetson 100X: 12 Yearling sons sell — 5 Fall sons sell  
Connealy Black Granite: 7 Yearling sons sell — 13 Fall sons sell  
KG High Regard 2073: 7 Yearling sons sell  
Evenson Freedom 412: 6 Yearling sons sell  
Connealy Guinness: 2 Yearling sons sell — 5 Fall sons sell  
Jindra Kinetic 794: Yearlings 8 sons sell — Falls 7 sons sell  
Jindra Medallion 475: 2 Yearling sons sell  
SSAF Tiger 305: 1 Yearling son sells — 6 Fall sons sell  
Rally New Frontier 5233: 1 Yearling son — 1 Fall son sells  
Freys Appearance: 1 Yearling son sells  
TW Image Maker 406X: 2 Yearling sons sell  
Bruns Top Cut 373: 8 Fall sons sell  
Evenson Answer 222: 2 Fall sons sell



## 38th Annual Production Sale Thurs., March 15, 2018

Free Meal — Sale at 1:00 (MST)

Lemmon Livestock Auction • Lemmon, SD

## SELLING:

- 60 Yearling Registered Black Angus Bulls
  - 50 Fall Registered Black Angus Bulls
  - 15 Spring Open Registered Heifers
  - 15 Bred Fall Registered Heifers
  - 70 Commercial Heifers
- Free delivery up to 250 miles  
— Elsewhere actual cost  
— \$75 discount per bull if you haul your own



### 758 — Evenson Acclaim 758

BW: 80 • WW: 833

Adj. WW: 828 • Ratio 105 • 1-2-18 Wt.: 1274

EPDs: CED +11 BW +0 WW +73 YW +130 M +24



### 788 — Evenson Acclaim 788

BW: 80 • WW: 772

Adj. WW: 762 • Ratio 97 • 1-2-18 Wt.: 1267

EPDs: CED +11 BW +0 WW +62 YW +121 M +28



### 730 — Evenson Stetson 100X 730

BW: 96 • WW: 914

Adj. WW: 911 • Ratio 116 • 1-2-18 Wt.: 1295

EPDs: CED +7 BW +2.5 WW +73 YW +124 M +27



### 7109 — Evenson Stetson 100X 7109

BW: 94 • WW: 820

Adj. WW: 818 • Ratio 104 • 1-2-18 Wt.: 1238

EPDs: CED +8 BW +2.1 WW +63 YW +116 M +25



### 727 — Evenson Black Granite 727

BW: 84 • WW: 790

Adj. WW: 795 • Ratio 101 • 1-2-18 Wt.: 1176

EPDs: CED +7 BW +2.5 WW +36 YW +108 M +20

• Yearling Bulls Average WW — 794 lbs.

• Fall Bulls Average WW — 647 lbs.

— Volume Discounts

— Ultrasound & all other performance data available on sale day.

For more information or sale catalog:

## EVENSON ANGUS

Box 1089 • Hettinger, ND 58639

Bill 701-567-2861 — [bevenson@ndsupernet.com](mailto:bevenson@ndsupernet.com)

Rod 701-567-3358 — [revesnon@ndsupernet.com](mailto:revesnon@ndsupernet.com)

Catalog may also be viewed on our website at

[www.evensonangus.com](http://www.evensonangus.com)



## — Pen of 3 Heifers —



**Grand Champion Pen of 3 Heifers** — Delaney Herefords, Lake Benton, MN



**Reserve Champion Pen of 3 Heifers** — Next Generation Genetics, Endeavor, WI

## — Champion Pairs —



**Grand Champion Polled Cow-Calf Pair** — BH Berry C518, 4/25/15 by H/TSR/CHEZ/Full Throttle ET; bred by Haley Bickelhaupt, Mount Carroll, IL, owned by Aubrey Cattle Co, Monrovia, IN; Trevor, Ty and Haley Bickelhaupt, Mount Carroll, IN.



**Reserve Champion Polled Cow-Calf Pair** — WSF Marvelous Lady C17 ET, 2/2/15 by NJW 73S W18 Hometown 10Y ET; bred by Wooden Shoe Farms, Blackfoot, ID, owned by Kelsie Ward, Blackfoot, ID.



**Grand Champion Horned Cow-Calf Pair** — Aubrey's Fuschia 4C, 3/17/15 by AH JDH Cracker Jack 26U ET; bred and owned by Aubrey Cattle Co., Monrovia, IN.

## Mclver Bull Selection Day

**Saturday March 3, 2018**

at the Ranch, Farwell, Minn.

**25 Polled Hereford & 25 Salers Bulls**



**Yearling Bulls • Fall Yearlings • Two-Year-Old Bulls**

**Bulls priced with  
Good...Better...Best Format**

- Cattle viewing from 11 am to 2 pm
- Lunch at Noon
- Bids close and tie bid-off at 2 pm
- \$50 discount/bull if picked up within two weeks
- Semen tested and guaranteed
- Yearlings & 2-year-old bulls

### Selection Day Bull Terms

Pay half down sale day – pay the other half when you pick up the bull in the spring. Call David or Scott for details.



**45 Mclver Females Sell**

**The Complete Dispersal  
of our Fall Cow Herds**



- 10 Bred Polled Herefords
- 10 P.H. Cow/Heifer Calf Pairs
- 4 Salers Cow/Heifer Calf Pairs
- 7 Bred Salers

**Storm Date: Monday, March 5**



**J.R. Adcock – Sale Manager**  
(785) 547-6781 • bittersweetwest@rainbowtel.net



David (320) 232-7277  
Scott (320) 766-0415

**David, Maryln & Scott Mclver**  
15624 340th Ave., Farwell, MN 56327  
(320) 283-5776

www.mcivershappyacres.net  
email: mcivers@runestone.net



# — Denver Heifer Champions —



**Grand Champion Horned Female** — BK Dottie Girl 6038D ET, 8/4/16 by NJW 98S R117 Ribeye 88X ET; bred by Buck Cattle Company, Madill, OK, owned by Rebecca Moore, Madill, OK.



**Grand Champion Polled Female** — BR Amber 6089, 5/2/16 by Atlas 66T MR Helton 150Y ET. Bred by Rylee Barber, Channing, TX, owned by Rylee Schacher, Dumas, TX.



Tom Krause, Gus Gustafson, Philip Moon and Tom Granzow hangin' out in The Yards.  
Photo by Deb Gustafson



**Reserve Grand Champion Horned Female** — Purple Jolene 150D ET, 7/14/16 by CHAC Mason 2214; bred by Purple Reign Cattle Co., Toulon, IL, owned by David Smith, Boulder, CO.

## ANNUAL BULL SALE SATURDAY, MARCH 10, 2018



Noon (CT)  
Madison  
Livestock Auction  
Madison, SD

### BULLS LIKE THESE SELL!

We have  
25 Bulls in the  
Top 15% for YW  
Top 5% for REA  
Top 1% for CHB



Contact us for more information.

**Tricky's Herefords**  
44132 234th St. Dick & Betty Wettlaufer (605) 485-2648  
Winfred, SD 57076 rwettlaufer@triotel.net C: (605) 270-3465  
[www.TrickysHerefords.com](http://www.TrickysHerefords.com)



**Reserve Grand Champion Polled Female** — CRR 109 Kelly 661ET, 2/25/16 by CRR 719 Catapult 109; bred by Coyote Ridge Ranch, La Salle, CO, owned by Hoffman Herefords, Thedford, NE; David Smith, Boulder, CO.



# THE COWMAN'S KIND

## The Premier Performance Sale SAT., FEBRUARY 10, 2018

Bid online at [www.TheLivestockLink.com](http://www.TheLivestockLink.com)  
 1:00 p.m. • at the ranch, 12 miles North of Rapid City, SD

**130 Hereford & Angus Bulls — Yearlings, Falls & 2 Year Olds**  
**• 30 Angus Females**  
**• 15 Hereford Heifers**

**THE LIVESTOCK LINK**  
*Aaron Friedt • 701/590-9597*

**AMDAHL**  
**ANGUS & HEREFORD**  
 Tim, Marcia, and TJ Amdahl  
 JD and Annie Amdahl  
 21747 Coyote Lane, Piedmont, SD 57769  
 Tim@AmdahlAngus.com  
 Tim: 605-929-3717 or JD: 605-999-6487  
*Raising beef cattle in South Dakota since 1884*

*Jim Baker Herefords*  
*Where quality runs generations deep.*  
 P.O. Box 2769  
 Rapid City, SD 57709  
 Jim Baker: 605-381-9519  
 jbakereherefords@gmail.com





**Lot 21 - TA L1 Domino 726E**  
 Sire: HH Advance 5039C • Dam: Montana Miss 207Z  
 726 is one of the great bulls to sell in 2018. He has it all, pedigree, EPDs and total package.



**Lot 22 - KB L1 Domino 731E ET**  
 Sire: CL 1 Domino 269Z 1ET • Dam: CL 1 Dominette 2143Z  
 731 is a powerful Herd Bull Prospect. He is an exciting bull out of the great 269Z and elite 2143 Donor Cow.

**Lot 125 - Amdahls Update 6168**



He is the top EPD 2-year-old bull to sell. His maternal sister is the #1 proven EPD cow in the Angus breed.

**www.AmdahlAngus.com OR www.BakerHerefords.com**



Denver — Hereford Herdsman of the Year - Eric Eldridge, Bruneau, ID

### Other Awards:

Horned Premier Exhibitor — GKB  
 Polled Premier Exhibitor — Rebecca Moore  
 Horned Premier Breeder — Copeland  
 Polled Premier Breeder — Sullivan Farms

During the 2017 National Western Stock Show  
 Guy Colyer was recognized as the  
 2017 US Livestock Industry Leader of the Year



# SNOWSHOE CATTLE COMPANY

## BULL SELECTION DAY

**March 14, 2018**  
 at the Ranch, Pompeys Pillar, MT

**40 Hereford Bulls**  
 Yearlings & 18-Month Olds



**Snowshoe Cattle Company - 406-855-8288**  
 Bernie, Stacie, Austin & Rachael Buzanowski  
 4365 Custer Frontage Rd | Pompeys Pillar, MT 59064

**SnowshoeCattle.com**



# Herefords a Natural Fit at Fox Ranch for Over 60 Years

By Codi Vallery-Mills

The land of the Randy and Laura Fox ranch has six miles of the Moreau River running through it. There might be a cattail-edged stock dam over one hill and a sagebrush flat over the other. Gumbo gives way to sandy soil and it all combines to create a ranch that is varied in its makeup, yet “takes care of itself.”

“That’s what my Dad always said about this place. That the land would take care of itself and so far he’s been right,” Randy says.

That might be a humble answer to a question about ranch management. For Randy and Laura have spent their whole marriage being stewards of the Newell, SD ranch Randy was raised on. The couple has implemented cross-fencing for better grazing distribution, installed upwards of 25 water tanks, miles of water line and taken part in

run straight Hereford. It used to be all Hereford when I was a kid,” Randy says.

Around 350 head of cattle run on the Fox Ranch. Bulls are purchased from Mrnak Herefords in North Dakota. Randy has been a customer of theirs for years and is pleased with the calves being produced.

While the majority of the herd is bred Hereford, Randy does have some that he breeds to Black Angus bulls to create a true F-1 cross black baldy calf.

Calving commences around mid-March with the heifers and the cows follow the first part of April.

The steer calves are marketed through a local sale barn while all the heifers are retained and backgrounded. The black baldy heifers are often marketed through Mrnak’s production sale and the straight Herefords become replacement heifers for the Foxes.

“We try to make our cattle look alike. Uniform. When we sell at a sale barn it’s generally just two sorts with a small bunch of light steers,” Randy says.

Adding to his list of reasons for

liking Herefords, Randy says its because they are survivalists.

“Their hide is thicker and they can go through tougher winters. They kind of have to do it on their own here. We don’t pamper a lot. Nothing goes hungry but they don’t get fed full ration all the time either,” Randy says.

## The family

Randy is one of four boys raised on the Fox Ranch. Two of his brothers ranch while a third works for a mineral block company. All live in western South Dakota.

He came straight back to ranch after

high school graduation and hasn’t left. In 1987 his Dad passed on and he and brother, Kelly took over the operation. Then in the ’90s, the brothers split and Randy became the sole operator. Today, Kelly’s son Brian and his wife, Katie, and daughter are ranching with Randy and Laura.

Randy and Laura have twin daughters – Lyn-

nae and Larissa – who are now grown. Lynnae is married and teaching in Lemmon, SD where her husband, Bob works for Dean’s AI service. Larissa is also married, has two children, Maci (6) and Noah (4), and works as an x-ray technician in Deadwood, SD. Her husband Josh is an elementary teacher.

“We try to plan everyone being home at the same time so we can all see each other,” Laura says. “The grandkids love it out here.”

Nephew, Brian has been at the ranch three years and has been a great asset to Randy with the day-to-day activities of the ranch. “He has taught me a lot,” Randy acknowledges of what Brian has brought to the ranch. “I hope I am doing the same for him.”

The younger Fox generation – Lynnae, Larissa and Brian – have added a little fun to the ranch too.

“I don’t even plan branding anymore. They set the date. They even added themes to them, which has been fun,” Randy laughs.

Laura’s ranch role has changed over the years. She was more hands-on in their early years of marriage, and then as the girls grew older, and she took on a full-time town job, she moved to the role of helper and master cook. During spring branding you can find her in the kitchen creating enough food to feed the 30-40 people that help the Fox family.

The Foxes know they are blessed to live in a great part of the U.S. that also has great people for neighbors. People that help make big cattle working days

go along easier and simple mundane things much more fun. “People might have good neighbors like ours, but no one has better,” Randy confirms.



Randy and Laura Fox raise Hereford cattle along the Moreau River in western South Dakota.

## Other Changes

Randy looks back on what has changed since his childhood in regards to the cattle. He says they use to winter their heifers on the open range, feed a little oats and not breed anything until it was two years old. “Now we keep them closer to home and grow them up bigger than what they use to be so they can calve at that earlier age,” Randy says.

Laura says she has noticed the milk production of the mother cows has increased over the years. “There was a time when I wondered about some of the bred heifers not producing enough milk for their calves. Now that isn’t a problem. That is the main thing I have seen get better in the herd.”

## Key beliefs

Randy is a believer that conception is based a lot on the weather you are dealt. If there is rain and good grass, conception should be good. “It really depends a lot on what those cattle are eating,” Randy says.

He also holds the Bible passage found in Psalms 50:10 close to heart. For every beast of the forest is mine, and the cattle upon a thousand hills, goes the passage that is part of a Psalm about the coming of the Lord and his true mightiness.

“My dad said to me that we never truly own anything. We are just caretakers of it. Laura and I are trying to be the best stewards we can be,” Randy says.



The Fox Hereford cowherd is made of cattle that know how to take care to his list of reasons for of themselves and their offspring.

wildlife enhancement projects.

“The water is the biggest change I have seen to the ranch over the years,” Laura says.

## The cattle

Hereford cattle have always run on the Fox Ranch since it was purchased in 1951. Randy says he appreciates the breed’s docility, conformation, and thicker hide. His mother cows specifically do well with milk production.

“Hereford cattle get in your blood. I have always liked the Hereford. There are very few of us left around here that



Cow calf pair owned by Brian Fox who is ranching with Randy and Laura.





# The Artistry of Farming

By Marytina Lawrence  
Reprinted with permission from  
AgWeek

Today was a day that started in one of the best ways for my farmer husband and I. Our third child was honored this morning as a student of the month in his high school. While celebrating his accomplishment, something dawned on me that I want to share.

Students for student of the month are selected from varied departments in the school each month. My son decided to take a drawing class as an elective this year as he enjoys drawing and is an extremely creative person. His art teacher approached me a few weeks ago in the local Walmart (we live in a small rural community) and proceeded to praise my son for not only his quality of work but for his quality of character. It is humbling and endearing to hear someone speak so highly of your child. I was appreciative for her kind comments and made sure to share it with my husband and my son.

My son was chosen for student of the month by the creative arts department

and more importantly, his art teacher. You might be asking how this connects to farming? I realized this for myself just today as she was speaking about my son — how who he has become is driven by where he has grown up and what he has grown to love.

Every drawing project that my son has turned in for a grade had one consistent theme running through them, and his art teacher said it best this morning. What makes his art so powerful is the personal story behind it and the narrative it generates. You see, my son has chosen, on his own, to draw pictures of cows.

Some may be thinking ... cows??? Yes, cows, and the result has been magnificent. His drawings have been hanging in the school display case for three months and today we learned he will be featured in a showcase in the spring. My son has found a way to show the beauty of farming in a completely new way for us as a family.

Personally, I have been stunned by his talent. But I am his mother.

Today, I learned from his art teacher



Wade Lawrence and his art teacher holding a drawing of a picture of his older brother Wyatt. Wade wrote this quote on the back of the drawing: "There is a deep connection between the cattleman and his cattle. A deep vested love for animals and the land that few people understand." (Marytina Lawrence/Special to Agweek)

er that I am not alone. His pictures are touching people and provoking thought in some who may never have considered a cow to have beauty. Every day, I learn new ways to communicate with others about what we are doing on the farm and how much we truly love what we do. My gracious, humble son, through his art, has blown my mind.



## The largest privately owned Hereford newspaper in North America for over 20 years.



— 7 Issues Per Year —

September  
October  
November/December  
January  
February  
March  
April/May

Ad deadlines are the 5th of the preceding month.  
Online marketing services and offers available on our website and Facebook.

Contact us for details or to place an ad:

# HEREFORD AMERICA

13823 Beaver Creek Place • Reva, SD 57651

Office: 605/866-4495

www.HerefordAmerica.com

E-mail: jbh@herefordamerica.com

Video services are through  
our sister company  
The Livestock Link.

ALL AD MATERIALS FOR MARCH ISSUE MUST BE IN BY FEBRUARY 5.



# The **Classic** NEBRASKA

BUFFALO CO. FAIRGROUNDS | KEARNEY, NE

## HEREFORD SHOW & SALE

*Wednesday, February 21, 2018*

HORNED SHOW 8:00 AM | POLLED SHOW 9:00 AM | SALE 1:30 PM

NEW THIS YEAR Sale will start with Polled Bulls, followed by Horned Bulls.  
The sale will then follow with Polled Heifers followed by Horned Heifers.

Sale Features 74 head:

23 Horned Bulls, 27 Polled Bulls, 4 Bred Heifers, 20 Fancy Open Show Heifers and Embryo Packages

### 2018 CLASSIC HEREFORD SALE FEATURES



AHA 43834567 A Polled February fancy show heifer prospect that has generations of champions in her background. Her sire was the 2016 NWSS Bull Calf Champion.



AHA 43734892 A coming 2-year-old bull sired by CRR 719 Catapult 109. A tremendous herdsire with performance packed in his pedigree.



AHA 43819040 This fancy show heifer prospect is powerful and elegant. A tremendous junior prospect here.



AHA 43798035 A stout and stylish January bull that is sired by Showtime Flash. Tremendous maternal traits behind this bull.



AHA 43717431 A powerful coming 2-year-old bull sired by a son of Churchill Sensation 028X. Study his pedigree and you will find some breed changing bulls and tremendous cow power!



Three sexed female embryos  
Donor – Showtime Ramsey Sooner 106  
Sire – Chez Divergent 505 C Sexed

Ronette K. Bush-Heinrich - Manager | 308-627-6385 | www.necattlemen.com | Follow the Classic on Facebook



WWW.NECATTLEMEN.COM  
308.627.6385



PURINA





## THE BEST IN LIVESTOCK VIDEOS &amp; VIDEO SALES

# The Livestock<sup>TM</sup> Link

Call Marc to set up your next sale:  
605/490-1513 or 605/210-1956

*Using the biggest high-definition TV screens in the business.*

## Livestock Videoing, Video Sales, Online Sales and Sale Clerking Services



### VIDEO SALES

- Using the biggest high-definition TV screens in the business.
- Live Online Broadcast and Bidding

### CLERKING

- Full clerking services with detailed reports including sale summary, media reports, sire reports, insurance reports, load out and delivery sheets and more.

### LIVE INTERNET SALES & BIDDING

- Live internet sales with full feature bidding. For more information or assistance please contact Aaron Friedt at 701/590-9597 or E-mail: [aaron@TheLivestockLink.com](mailto:aaron@TheLivestockLink.com).



**The Livestock<sup>TM</sup> Link**  
THE BEST IN LIVESTOCK VIDEOS & VIDEO SALES

13823 Beaver Creek Place, Reva, SD 57651

[www.thelivestocklink.com](http://www.thelivestocklink.com)

Contact us if you have questions.

Marc Hotchkiss - 605/490-1513 • 605/210-1956  
[marc@TheLivestockLink.com](mailto:marc@TheLivestockLink.com)

Phil Eggers - 605/351-5438  
[phil@TheLivestockLink.com](mailto:phil@TheLivestockLink.com)

**Inquire about the total package ... videoing, video sale, online and clerking.**



# Sale Roundup

## Knoll Crest Farm Fall Bull Sale December 1, 2017 Red House, VA

**35 Hereford Bulls — \$5,321**  
**73 Angus Bulls — \$6,010**  
**40 Balancer Bulls — \$3,138**  
**2 Gelbvieh Bulls — \$2,000**  
**150 Total Bulls — \$5,030**

### Top Herefords:

Lot 82, KCF Bennett B716 D594 to Barber Ranch, Channing, TX, \$15,000.  
 Lot 105, KCF Bennett 200Z D477 to Crittenden Brothers, Imperial, SK, \$12,000.

### Top Angus:

Lot 1, KCF Bennett Leverage to Koberstein Farms Angus, Holyoke, CO, \$42,500.  
 Lot 38, KCF Bennett Fairbanks to Waggonhammer Ranches, Albion, NE, \$28,000.

### Top Balancer:

Lot 136, KCF Bennett D431 to David Weiss, Berryville, VA, \$6,500.  
 Lot 127, KCF Bennett D503 to Tucker Family Farm, Amherst, VA, \$6,000.

## LCI/Doenz Herefords Bull Sale Dec. 7, 2017 Warner, AB

**Auctioneer: R.C. "Bob" Balog**

**14 Long Yearling  
Hereford Bulls — \$5,964**  
**5 Long Yearling  
Angus Bulls — \$5,370**  
**22 Angus Bull Calves — \$5,086**  
**17 Commercial  
Heifer Calves — \$1,250**  
**44 Lots — \$5,398**

### Top Lots:

Lot 5, LCI 30Z Silver 150D by JEN 195T Silver 30Z to Margaret Krigstad, \$10,000.  
 Lot 6, LCI 219B Sensation Swagger 38D by LCI 028X Sensation 219B to Margaret Krigstad, \$8,000.  
 Lot 1, LCI 15Z Zam Man 16D by YV 35X Zam 15Z to Lawview Herefords, MB, \$6,500.  
 Lot 15, LCI 223A Trust N Believe 262D by LCI 100W Trust 223A to Bryan Claycorn, \$6,500.

## Van Newkirk Herefords 45th Annual Bull & Female sale Oshkosh NE 1/15/2018

It was a bitter cold, windy day. Minus 25 degree wind-chill- we set a record for handing out hot coffee, hand warmers and even quilts in our heated sale barn.

Top 15 bulls were sired by 13 different sires...

Bulls sold to 19 states from Oregon to Virginia -Texas to North Dakota 70% of the bulls went to repeat buyers.

**202 bulls averaged \$7201**  
**16 Registered open heifer calves  
avg \$2637**  
**120 comm Hereford heifer calves-  
avg \$1667**  
**120 F1 Baldy heifer calves avg  
\$1405**

Top selling bull was a 2 yr old:  
 Lot 130 UU Lost creek 6461 for \$18,000 to Morehead and Sons Bernard IA. He is a half brother to UU Turning Point. An Extremely strong growth and carcass bull  
 Lot 104- UU Maxim 6389 brought \$17000. He was an easy fleshing, deep bodied Maxim son that was very hard to fault. He went to Pillard in South Dakota.  
 Lot 203 UU Kingsley 7241 brought \$14,250. Selling to Double J Herefords KS. A very rare combination of extremely low birth weight, high growth and tremendous carcass, loaded with pigment.

Lot 153- UU Patches 6543D - \$12,250 sold to Jolly, MO  
 Lot 145 UU Diablo 6505 -\$12,000 sold to Goodman, IA  
 Lot 70 UU Drake 6320 \$11,500 sold to Frieden, IL  
 Lot 69 UU YUCCA 6316 \$10,750 sold to King, NE  
 Lot 182 UU Gallatin 7147 \$10750 sold to Knott, CO  
 Lot 213 UU Solution 7295 \$10750 sold to Stuber Herefords ND  
 Lot 123 UU Solution 6445 \$10,500 Sold to Moellenberg, CO  
 Lot 78 UU Solution 6336 \$10,500 sold to Cone, NE  
 Lot 93 UU Maxim 6369 \$10,500 sold to Rajen, TX

Top selling heifer calf:  
 UU MS McCord 7337 \$3500 Fick, MO

Commercial heifers' top draft brought \$1900 to Missouri.  
 Heifers sold to TX, CO, MO, ND

## Mile High Night Hereford Sale Jan. 12, 2018 Denver, CO

**Auctioneer: Joe Goggins**

**9 Bulls — \$63,889**  
**22 Females — \$18,273**  
**4 Pregnancies — \$9,500**  
**One Pick of Herd — \$10,500**

The Hereford breed garnered attention this year at the National Western Stock Show (NWSS) in Denver at the Mile High Night National Hereford Sale. An estimated 5,000 attended the sale Jan. 12 on the stadium floor.

The high-selling Lot 16C, a pick of the 2018 NWSS Champion Hereford Pen-of-Three Bulls, commanded \$120,000. The lot was consigned by Sage Krebs, Gordon, NE, and sold to Kolt Cattle Co., Garland, NE; McDonald Farms, Grand Rapids, MI.; Lowderman Cattle Company, Macomb, IL; DelHawk Cattle, Earlville, IL; and Foggy Bottom Farms, Taneytown, MD.

The second high-seller was Lot 11, Boyd 31Z Blueprint 6153, a bull lot consigned by Boyd Beef Cattle, Mays Lick, KY; Mohican West, Laurel, MT; and Mohican Polled Herefords, Glenmont, OH. The lot was purchased for \$105,000 by Phantom Creek Livestock, Swift Current, SK; Wooden Shoe Farms, Blackfoot, ID; Daniels Hereford Ranch, Malad City, ID; White Hawk Inc., Marietta, GA; Journagan Ranch/Missouri State University, Mountain Grove, MO; Hidden Oaks Ranch, Hamilton, TX; Bobby Wells, Corbin, KY; Bonebrake Hereford Farm, Springfield, MO; MDF Polled Herefords, Northwood, IA; Jackson Hereford Farms, Mechanicsville, Iowa; Express Ranches, Yukon, OK; Topp Herefords, Grace City, ND; 6 Mile Creek Cattle Company, Yukon, OK; GKB Cattle Co., Waxahachie, TX; Ehlike Herefords, Townsend, MT; Mead Cattle Co., Meadville, Ga.; NJW Polled Herefords, Sheridan, WY; Pelton Polled Herefords, Halliday, ND; Ochsner Herefords, Torrington, WY; Hula Herefords, Weston, NE; Buck Cattle Co., Madill, OK; Barber Ranch, Channing, TX; Flat Stone Lick, Marianna, Penn.; Fawcett's Elm Creek Ranch, Ree Heights, SD; Kester Herefords, Clearwater, NE; Split Butte Cattle Co. LLC, Almo, Idaho; Genex, Shawano, WI; Cache Cattle Company, Wellsville, UT; and Snowshoe Cattle, Pompeys Pillar, MT.

The sale remained strong with the third high-selling lot, Lot 21, Churchill Rough Rider 719E, a bull consigned by Churchill Cattle Co., Manhattan, MT; Three Hills Ranch, Bernard, IA; Bonebrake Hereford Farm, Springfield, MO; Sommers Herefords, LLC, Pinedale, WY; Kaczmarek Herefords, Salem, MO; J/E Ranch, Plentywood, MT; and Providence Ranch, Rib Lake, WI, paid \$70,000 for the opportunity.

The fourth high-selling lot, Lot 4 from Jensen Bros. of Courtland, KS, commanded \$67,500. Burns Farms, Pikeville, TN, and Southern Star Polled Herefords, Riceville, TN, purchased KJ BJ Contender, the Reserve Champion Polled Bull at the 2018 NWSS National Hereford Bull Show.

The high-selling lots were rounded out by Lot 16A, the second pick of the 2018 NWSS Champion Hereford Pen-of-Three Bulls, consigned by Sage Krebs, Gordon, NE Lot 16B sold for \$62,500 to Drum Land and Cattle, Harrisonburg, AR; Double H Ranch, Braeside, ON; Abby Hill Farm, Richmond, ON; and Arthur Polled Herefords, Alida, SK.

**Friedt  
Herefords**

**Where you can buy with confidence!**  
**ANNUAL PRODUCTION SALE**

1 p.m., Stockmen's West, Dickinson, ND

**WED.,  
FEBRUARY 14, 2018**

### SELLING:

**30 Yearling Bulls, 11 Coming two-year-old Bulls**  
**50 Yearling Registered Hereford Heifers**  
**20 F1 BWF Heifers from Duane and Garrett Zent**



EPDs  
 BW 2.5  
 WW 64  
 YW 107  
 M 31  
 M/G 63  
 CHB 34

#43840220 — This is a herd bull in the making by CL 1 Domino 215Z out of our outstanding donor FH L1 Dominette 118.

Bid online at **www.TheLivestockLink.com**

**Friedt  
Herefords**  
 gfriedt@hotmail.com

For more information or a catalog contact:

Gary, Kirsten and Aaron Friedt  
 701-824-2300 • 701-290-7231 (Gary)  
 701-590-9597 (Aaron)  
 Megan and Dusty Dukart • 701-290-7230 (Megan)  
 Lindsey and Drew Courtney  
 8733 55th St. S.W., Mott, ND 58646

Check our website for VIDEOS and catalog at [www.friedtherefords.com](http://www.friedtherefords.com)



## AUCTIONEERS

### BALOG Auction Services, Inc.

Box 786  
Lethbridge, Alberta T1J 3Z6  
Canada  
(403) 320-1980  
1-877-320-1988  
Fax: (403) 320-2660  
www.balogauction.com



### DALE STITH Auctioneer

5239 Old Sardis Pike  
Mays Lick, KY 41055  
  
cell 918-760-1550  
dalestith@yahoo.com

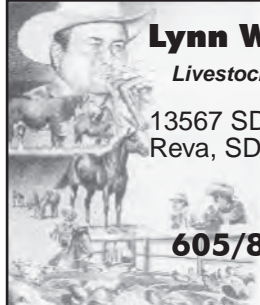

### Lynn Weishaar Livestock Auctioneer

13567 SD Highway 79  
Reva, SD 57651

**605/866-4670**

### Seth Weishaar

Livestock Auctioneer

Bringing purebred & commercial cattlemen together.

♦ Purebred

♦ Commercial

11639 Snoma Rd.  
Belle Fourche, SD  
57717  
(605) 210-1124  
(605) 892-2640



## ARKANSAS

### Moon Herefords

www.moonherefords.com

Canadian and Carpenter-Williams Genetics

A total Performance Program  
producing practical/efficient  
Horned Herefords for a practical world.

Harrison, Arkansas  
pamoon@windstream.net  
870-743-5003 (O)  
870-715-7244 (C)



## AUCTION BARN

### LEMMON LIVESTOCK, INC.

Box 477

Lemmon, South Dakota 57638

Phone 605-374-3877  
or 1-800-822-8853

Paul Huffman, General Manager • 605-645-2493  
Chad Hetzel, Assistant Manager • 701-376-3748

• Sales Every Wednesday •

We feature  
Hereford & Hereford-X Cattle in Special Sales  
www.lemmonlivestock.com

## CALIFORNIA

### Line 1 PEDRETTI DOMINOS



1975 E. Roosevelt Rd.  
El Nido, CA 95317

Gino & Mona Pedretti (209) 756-1609  
Mark St. Pierre (209) 233-1406  
Gino Pedretti Jr. (209) 756-2088

### Schohr Herefords

P.O. Box 391 • Gridley, CA 95948

Carl & Susan: 530-846-4354

Steven & Joseph: 530-864-2855

E-mail: ricencows@schohr.com



Selling bulls and heifers  
by private treaty.  
Contact us for semen.

## CANADA

### BAR PIPE Hereford Ranch

Generation after generation, same trusted brand.

Jay Cross: (403) 978-2767  
Doug Finseth, Mgr.: (403) 938-7726  
Okotoks, AB  
www.barpipe.com



Brad & Veronica  
Doenz  
(403) 642-3894

E-mail: doenzb@gmail.com  
www.doenzranches.net

PO Box 362, Warner, AB T0K 2L0  
3.2 km E of Warner on #504 & 3.2 km N on Rg Rd #170  
Sale: Dec. 7, 2017 @ 1 p.m. at the Ranch

### Hills Galore

Stock Farms

ABBEY, SASKATCHEWAN

Alvin and Mary-Kate  
Pawlitza  
Julia, Alex  
and Georgia

Tel | 306/689-2597  
Email | mk@hillsgalore.com  
Web | www.hillsgalore.com  
Mailing Address | Box 179, Hazlet, SK S0N 1E0

### Lilybrook Herefords, Inc.

Practical, Efficient Cattle Are Our Livelihood!

Andy Schuepbach  
Box 2044  
Claresholm, AB, Canada  
T0L 0T0



Phone: 403/625-4693 • Cell: 403/625-6316  
Fax: 403/625-1500

andy@lilybrookherefords.com  
www.lilybrookherefords.com

43342 Millar Ave  
Saskatoon, SK S7K 7G9  
Ph: 306-933-4200  
Fax: 306-934-0744  
info@tbarc.com  
www.buyagro.com

CHRIS POLEY: 306-220-5006  
TED SERHIENKO: 306-221-2711  
SHANE MICHELSON: 403-363-9973  
BEN WRIGHT: 519-374-3335

## ULRICH

### HEREFORD RANCH INC.

"Performance Tested Herefords"

Hans Ulrich Peter Ulrich  
(403) 625-2237 Cell (403) 625-1036

Email: peter@ulrichherefords.com  
Website: www.ulrichherefords.com  
Box 843, Claresholm, AB T0L 0T0  
From Claresholm, 8 mi. (12.8 km) E, 4 mi. (6.4 km) N, 1/4 mi. E.

MERRY CHRISTMAS  
AND  
HAPPY NEW YEAR!

from the crew at Hereford America

## COLORADO

### Ernst Herefords

Marshall Ernst Family  
Windsor, CO 80550  
970-381-6316  
www.ernstherefords.com

Bull Sale • March 31, 2018 • 1 p.m.  
at Shamrock Livestock • O'Neill, NE

High Altitude  
PAP Tested  
Since 1980 at 8,000 ft. +

MIKE FUCHS  
HEREFORDS

3673 Co. Rd. 14  
Del Norte, CO 81132  
Mike 719/657-2519

• Annual Sale Dec. 2, 2017 •  
mikefuchsherefords@gmail.com

E-mail: jbh@herefordamerica.com  
or phone 605/866-4495

38th  
ANNUAL SALE  
Tuesday,  
Oct. 16, 2018  
800-351-5362

970-878-5362 • 970-270-4445 cell  
Mary Strang & Family  
2969 County Road 8 • Meeker, CO 81641  
strangherefords@gmail.com  
www.strangherefords.com

## IDAHO

Shaw Cattle Co.  
22993 Howe Rd.  
Caldwell, ID 83607  
www.shawcattle.com

Greg: (208) 459-3029  
Sam: (208) 880-9044  
Tucker: (208) 899-0455  
Ron Shurtz: (208) 431-3311

THE BULL BUSINESS BRAND<sup>SM</sup>  
ANGUS HEREFORD RED ANGUS

Neal Ward  
673 N. 825 W. • Blackfoot, ID 83221  
(208) 684-5252

HERD SIRES:  
Remital Online 122L • TDP Eldorado  
WSF Home Schooled • Mr. Hereford

Johnson  
Herefords

Since 1918  
Registered Horned & Polled Herefords  
Jack & Lynne Johnson  
2165 240th St.  
Milford, IA 51351  
Jack: 712-260-3650 • Lynn: 712-330-7470

## IOWA

Good Doin' Genetics

## WIESE & SONS

Bulls, Females, Semen  
Now in our 100th year of producing top Herefords

P.O. Box 305  
Manning, IA 51455  
712-653-3678  
www.wieseandsons.com



**A Happy  
and  
Prosperous  
New Year  
to  
Everyone!**

**Hereford  
America**

## ILLINOIS

**BF Baker Farms**  
1278 E. 20th Rd. • Streator, IL 61364  
Fred • Debby  
Sarah • Susan • John  
Phone: (815) 672-3491 • Mobile: (815) 257-3491  
Fax: (815) 672-1984

*Superior Hereford Genetics*  
**LOEHR HEREFORD FARM**  
P.T. "Pete" Loehr  
113 W. Northgate Rd  
Peoria, Ill. 61614  
309/692-6026 or 1-800-937-BEEF  
*- The Best of the Best -*  
Line One, Canadian & Pure Gold

QUALITY & PERFORMANCE SINCE 1919

**Milligan Herefords**  
481 Church Rd  
Kings, IL 61068

JAMES (815) 562-4946 ROBERT (815) 562-6391 MALCOLM (815) 562-5879  
(815) 761-1523

**STEPHENS HEREFORD FARM**  
STEPHENS TRAILER SALES  
*Eby aluminum livestock*

P.O. Box 168 • Taylorville, IL 62568  
Mark Stephens  
217-825-7913 Cell  
mark\_stephens46@yahoo.com  
Danny Stephens, Trailers • 217-824-2815

## LIVESTOCK EQUIPMENT

**TITAN WEST INC.**  
PORTABLE & STATIONARY LIVESTOCK EQUIPMENT  
**FAWCETT ENTERPRISES, INC.**  
36111 211th Street ~ Miller, SD 57362-6814  
For More Information Contact:  
**RANDY FAWCETT**  
Phone 605/853-3930 • Cell 605/461-9346 • Fax 605/853-3310  
CUSTOM DESIGNS AVAILABLE

.....  
**www.herefordamerica.com**  
.....

**Hereford America**  
North America's Largest Privately Owned  
Hereford Newspaper.

Call 605/866-4495 for more information.  
or E-mail: jbh@herefordamerica.com

**www.herefordamerica.com**  
.....

## KANSAS

**Alexander Farms Polled Herefords**  
LINEBRED KING DOMINOS

John Alexander Family  
2756 S. Donmyer Road  
Gypsum, KS 67448-9414  
Home: (785) 536-4931  
alexfarm@eaglecom.net  
facebook.com/alexfarmbeef  
— Breeding Stock, Semen & Flushes For Sale —

**BD** and **BERAN BROS. ANGUS**  
**HEREFORDS** 1350 NE 100 Ave.  
Claflin, KS 67525  
Craig Beran, Jr. Gerald Beran, Jr.  
620/587-3709 620/587-3407  
620/786-9703 (cell) 620/786-9569 (cell)  
Sale March 19, 2018  
\*CATTLE FOR SALE AT THE RANCH\*

**BTS HEREFORDS**  
**Bruce & Tracy Schlickau**  
14601 South McNew Road  
Hutchinson, KS 67501  
Phone: 620-459-6576

Location: 5 miles south of Hwy 96 & 14 jct.  
1 mile east, then 3/4 mile south

**Quality Herefords by private treaty sales**

Registered Herefords SINCE 1965

**DAVIS HEREFORDS**  
Dean & Danny  
(785) 256-4643 • (785) 256-4010

29111 Keene Eskridge Rd.  
Maple Hill, KS 66507  
13 miles west of Topeka on I-70.  
3 miles south on Exit 342.

**Deewall Family Herefords**  
Mike  
1074 Hwy. 1  
620-635-6511  
Mike & Jane  
Deewall

Coldwater, KS 67029  
620-635-5978 (cell)

**www.deewallherefords.com**

**4V RANCH DOUTHIT HEREFORDS**  
**4V Ranch** 600 S Lorraine St.  
St. Francis, KS 67756

**MARGO DOUTHIT**  
(785) 332-2323  
Cell 332-4240  
4vranch1@gmail.com  
4vranchdouthitherefords.com

**Bulls & Heifers For Sale**  
**Douthit Herefords**  
Walter, Megan & Chuck

**Douthit-Downey Land & Cattle, LLC**  
Megan's cell (785) 332-8575  
Chuck's cell (785) 332-4034

1805 RS 115  
St. Francis, KS 67756  
www.douthitherefords.com  
megan@douthitherefords.com

**FLORY POLLED HEREFORDS**  
Mike Flory & Family  
618 E. 800 Rd.  
Lawrence, KS 66047  
785/865-3444 • 785/979-3984  
mike.flory@sbcglobal.net  
JB Trojan & Polled LI

Performance tested since 1979.  
Functional cattle with multi-trait performance.

FOR ALL YOUR NEEDS IN HEREFORD CATTLE  
IN KANSAS AND SURROUNDING STATES

**THE KANSAS HEREFORD ASSOCIATION**  
Tom Granzow, Secretary-Manager  
765 South 3000 Road  
Herington, Kansas 67449  
785-466-2247 785-466-2226 (FAX)  
kansashereford@tctelco.net  
www.kansashereford.org

**Gustafson Herefords**  
Gus, Deb and Shelbi Gustafson

7477 Davis Creek Road  
Junction City, KS 66441  
785-238-7306  
I-70 exit 303... 7 miles South  
**Visitors Always Welcome**

**Granzow Herefords**  
Tom, Mary & Tobyn Granzow  
765 South 3000 Road  
Herington, KS 67449  
785/466-2247 or 785/466-6438  
www.granzowherefords.com

MEMBER OF THE PTP ALLIANCE

**FRANK HUG & SONS**  
Bulls & Females  
For Sale Private Treaty

2556 W. 125th Street  
Scranton, KS 66537

Bob Hug 785/230-0434 Ed Hug 785/230-7597  
fhug-sons@excite.com

**JENSEN BROS.**  
**Jensen Livestock Agency**  
Kevin & Sheila Jensen  
P.O. Box 197 • Courtland, KS 66939  
785-374-4372  
Kevin: 785-243-6397  
jensenks@courtland.net  
www.jensenbros.net

Online Frozen Genetics Sale: Oct. 9, 2017  
Annual Bull Sale: March 1, 2018  
**See us for your next herd sire!**

**MALONE Hereford Farm**  
1371 Road F  
Emporia, KS 66801  
Phone: 620-342-7538  
Alton's Cell: 620-794-2358  
ammalone@lcwb.coop

Alton, Marie, Brian, Dustin and Michelle Malone

**MEITLER**  
1237 N. 13th Rd  
Lucas, KS 67648

Gene: 785/658-5612  
heartlandhay@wilsoncom.us  
Darris: 785/658-5208  
Clint: 785/658-7028  
www.meitlercattle.com

**MILL CREEK RANCH**  
20635 Hessdale Rd  
Alma, KS 66401  
David Breiner (785) 449-2841  
David cell (785) 456-4790  
Chad Breiner (785) 564-2091  
Ryan Breiner (785) 207-3070

www.millcreekranch.com  
millcreekranch@embarqmail.com  
Production Sale Last Tuesday in February  
MANHATTAN, KS

"Best of Both Worlds Sale" • 4th Mon. in March  
12 noon at the ranch • Dwight, KS

70 Hereford Bulls  
60 Angus Bulls

**OLEEN BROTHERS**  
HEREFORD • ANGUS

Also selling  
70 F-1 Black Baldy heifers  
with calves,  
75 Fall bred heifers  
20 Quarter Horses

Jan: 785-482-3383 • Arden: 785-466-1422  
Box 8, Dwight, KS 66849  
E-mail: jakoleenbros@tctelco.net  
www.oleenbrothers.com

**Sandhill Farms**  
**Registered Polled Herefords**  
Kevin, Vera & Tyler Schultz  
2408 280th Ave., Haviland, KS 67059  
Phone: (620) 995-4072 • Cell: (620) 546-4570  
Tyler Cell: (620) 546-1574  
e-mail: kevin@sandhillfarms.com  
website: www.sandhillfarms.com  
Sale March 30, 2018

**Schlickau Herefords**  
Since 1913  
Cattle for Sale Private Treaty

Lois  
H: 620/465-7749  
14506 S. Victory Rd.  
Haven, KS 67543  
schlickauhfd@gmail.com

James and Charlene  
H: 620/465-2691  
Cell: 316/734-3700  
schlickauranch@gmail.com

**SMITH CATTLE**  
Reg./Com. Polled Herefords  
Redfield, Kansas

Farm: 620/756-4138 • Cell: 620/365-1737



# MINNESOTA

**BELL'S RAWHIDE RANCH**  
Horned & Polled Herefords  
F1 Baldy Heifers  
**Quality Cattle & Horses**  
6006 76th St. SW  
Motley, MN 56466  
Roy & Tammy Bell  
(218) 397-2579  
cell (218) 296-1960  
2.5 miles East of Leader

**CARLSON FARMS**  
CF  
1470 10th St. N.E.  
Murdock, MN 56271  
rbmrc1@gmail.com  
Ross, Beth, Mallory, Regan 320-366-3726  
Rob, Jean, Brett, Bailey, Brook 320-366-3970

**Dakitch Hereford Farms**  
David, Lorie, Michael & Mason Kitchell  
Matthew & Darci Kitchell  
3471 State Highway 200  
Ada, MN 56510-9260  
**Quality, Performance Cattle For Sale**  
www.dakitchfarms.com 701-799-7690  
dakitch@arvig.net Visitors Always Welcome

**Delaney Herefords**  
Jerry & Shelly Delaney  
2071 Co. Rd. 101  
Lake Benton, MN 56149  
Home: 507/368-9284 • Cell: 507/820-0661  
jdh@delaneyherefords.com  
www.delaneyherefords.com  
**Cattle for sale at all times.**

**DOSE FAMILY HEREFORDS**  
Building a family tradition on maternal cow power  
Allan & Joleen Dose Family  
Arlington, MN 55307 C: 320-583-8002  
allandose@frontiernet.net  
www.dosefamilyherefords.com

**JIM, JERI, JODY, JAIME HANSON HEREFORDS**  
37590 110th St  
Comfrey, MN 56019  
507.877.3631  
jerihanson@hotmail.com  
Jim's Cell 507.829.6756 • Jeri's Cell 507.828.2211  
Jody's Cell 507.276.8577 • Jaime's Cell 507.276.8237

**JMF Herefords and Sim-Angus**  
ANNUAL BULL SALE,  
FIRST SATURDAY IN FEBRUARY  
Jared, Makayla, Jaelyn, Tayton and Ty Flower  
Holloway, MN  
Jared: 320-413-0483 www.jmfherefords.com  
Makayla: 605-690-6050 jmflower.11@hotmail.com

Ad deadline is the 5th!  
Hereford America  
605/866-4495  
www.herefordamerica.com  
jhb@herefordamerica.com

**Jones Farms**  
Dave & Susan Jones  
31490 E. State Hwy. 112  
LeSueur, MN 56058  
(507) 665-3962  
(507) 317-5996 cell  
**Breeding Stock For Sale**  
Bulls, Heifers, Club Calves,  
F1 Baldy Heifers

**KLAGES HEREFORDS**  
Quality seedstock for sale  
Jeff & Mary Klages  
64090 410th St  
Ortonville, MN 56278  
ph/fax (320) 273-2163  
jmkklages@fedtelnet.net

**Kroening Black Herefords**  
DNA Profiled - Performance  
Registered Black Herefords  
Richard and Julie: 218-435-1223  
Mike & Bridget: 218-230-1173  
Fosston, MN  
juliek@gvtel.com

**Krogstad Polled Herefords**  
Les Krogstad 3348 430th St. Fertile, MN 56540 (218) 945-6213 (218) 289-5685 (cell)  
Darin Krogstad 16765 Welch Shortcut Welch, MN 55089 (651) 485-0159  
les@krogstadpolledherefords.com  
www.krogstadpolledherefords.com

**Lawrence Herefords**  
Since 1957  
2477 N.W. Main St. • Coon Rapids, MN 55448  
Cattle at Princeton, MN  
**Bulls & Females For Sale**  
Doug & JoAnn (763) 755-4930  
Bryan & Marytina (763) 389-0625  
Bradley & Brigitte (612) 720-1311  
E-mail: joannlawrence8@msn.com

**Lind Polled Herefords**  
Since 1958  
• Dan • Erika • Susie • Judy •  
Contact: Dan Lind  
200 E. Grove St.  
Rushford, MN 55971  
(507) 864-2298  
cell: (507) 458-2080  
e-mail: Lind2@acegroup.cc  
Visitors Always Welcome

**The Livestock Link** For All Your Livestock Video Needs  
Call Marc Hotchkiss  
605/210-1956

**Lost Meadows Farm**  
Registered Polled Herefords  
Shawn & Dawn 36860 Rethwisch Lane Frazee, MN 56544 218.334.4045  
Dave & Rhonda Eckert 18513 405th Ave Frazee, MN 56544 218.334.5732

**Polled Herefords • Sales**  
**McIver's Happy Acres**  
David, Maryln, Scott and Tom McIver  
15624 340th Ave. Phone: 320-283-5776  
Farwell, MN 56327 Fax: 320-283-6044  
mcivers@runestone.net  
www.mcivershappyacres.net

**Nelson Polled Herefords**  
Phil • 507-629-3375 1616 Co. Rd. 11 Tracy, MN 56175  
Will • 507-626-0239  
E-mail: wnelson@westtechwb.com  
Herd Bulls  
NPH Active in L III TFL X651 Tested 1616ET  
EF Beef P230 Frank B497  
T.P.R. EFBeef U248 Fellis A246  
GENESEEK NPH Tender 10 Domino 428  
NPH Tender 6 Domino 407  
Proud to be a Hereford Breeder

**Minnesota Hereford Breeders**  
Secretary/Treasurer  
Kory and Michele Kruse  
2075 51st St.  
Ellsworth, MN 56129  
507-920-5474  
kmkruse96@gmail.com  
minnesotaherefordbreeders.com

**"Quality" not "Quantity" Hereford Cattle**  
**Schmidt Herefords**  
Pipestone, MN 56164  
John A. Schmidt 787 70th Ave. (507) 825-2383 cell: (507) 215-1037  
John E. Schmidt 905 7th St SW (507) 825-2786 cell: (507) 215-1174

Contact us for your Hereford advertising needs  
**Hereford America**  
605/866-4495  
www.herefordamerica.com  
jhb@herefordamerica.com

**SPRINGWATER SPH Polled Herefords**  
Chad, Lacey, Easton & Michoen Williamson Pipestone, MN 507/825-5766 507/215-0817 springwater@svtv.com  
Troy Williamson Garretson, SD 507/597-6221 605/254-7875 twilliamson@alliance.com.net

**SCHAFFER HEREFORDS**  
**Lester & John Schaffer**  
FOR SALE:  
64664 170th St. Bulls  
Buffalo Lake, MN 55314 Females  
(320) 833-2050 Semen  
(320) 582-1458 John cell  
(320) 582-0489 Les

**Walsh Family Herefords**  
Tom and Lisa Walsh  
705 100th St. SE, DeGraff, MN 56271  
Home: 320-875-3073, Cell: 320-760-2607  
tom.walsh@riverviewllp.com  
Bull Sale in the Spring with our partners, Starmak, from Tea, SD.  
We sell a few select females private treaty.

**Inquire about the total package ... videoing, video sale, online bidding and clerking.**

**The Livestock Link**

Contact us if you have questions.

Marc Hotchkiss - 605/490-1513  
marc@thelivestocklink.com  
13823 Beaver Creek Place, Reva, SD 57651

Phil Eggers  
605/351-5438  
phil@thelivestocklink.com

THE BEST IN LIVESTOCK VIDEO PRESENTATION

Check out the latest VIDEOS at www.thelivestocklink.com



## MONTANA



Byron Bayers  
248 Bayers Lane  
Twin Bridges, MT 59754  
(406) 684-5465  
bayers@3rivers.net



**Private Treaty Sales**  
www.beeryherefords.com  
*Eastern Montana's finest Herefords*  
~ Horned & Polled ~ Matt & Krista  
Joanne 406/773-5721  
406/773-5710 cell 406/979-5720  
Also selling Red Angus bulls & females

## DALLAS POLLED HEREFORDS

Don Dallas  
Box 532  
Canyon Creek MT 59633  
406/368-2244 Ranch  
406/443-5110 Office

"Mountain Raised Performance Cattle"

## DUTTON HEREFORDS



190 Sunnyside Ln.  
Gold Creek, MT 59733  
Dean (406) 288-3330  
Cell (406) 240-8014

Registered bulls and commercial  
bred heifers for sale.

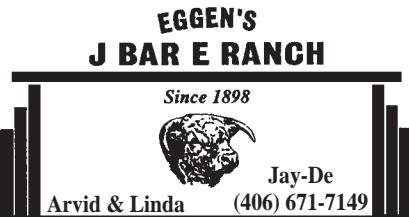

Jay-De  
Arvid & Linda (406) 671-7149  
(406) 895-2657 Lorrie  
(406) 765-7068 cell (406) 765-8219  
Box 292 • Plentywood, MT 59254



Mark, Della, Lacey & Jane'a Ehlke  
PO Box 178 • Townsend, MT 59644  
Mark: 406/439-4311 • Della: 406/439-4300  
www.ehlkeherefords.com

## FEDDES Herefords

www.feddes.com  
TFeddes@msn.com

Dan (406) 284-6810 • cell 570-1602  
Tim (406) 284-6990 • cell 570-4771

2009 Churchill Road  
Manhattan, MT 59741-8122

## Hereford America

North America's Largest Privately  
Owned Hereford newspaper

Hereford news from around the  
region. The publication that is read  
from cover to cover.

www.HerefordAmerica.com  
jhb@herefordamerica.com

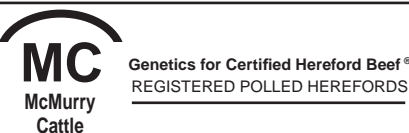

Genetics for Certified Hereford Beef®  
REGISTERED POLLED HEREFORDS  
Fred, Doreen and Rebecca McMurry  
2027 Iris Lane Ranch 20 miles  
Billings, MT 59102 east of Billings on  
(406) 254-1247 Squaw Creek Road  
(406) 697-4040 (cell) www.mcmurriycattle.com  
(406) 254-1247 (fax) mcmurriycattle@gmail.com



4551 State Rt. 514  
Glenmont, OH 44628  
Conard & Nancy Stitzlein (330) 378-3421  
Matt Stitzlein (330) 378-3487



**MOHICAN WEST**  
3100 Sportsman Park Road  
Laurel, MT 59044  
Phone/Fax (406) 633-2600  
Terry Powlesland (406) 633-2810



REAL WORLD - HONEST - GUARANTEED BULLS

Ace & Tara Diemert  
230 3700 Rd South  
Lothair, MT 59461  
406/432-3412  
ngrhereford@northerntel.net

BREEDING HEREFORD  
CATTLE SINCE 1945



## Steer In Trailer Sales



New & Used  
Stock & Horse Trailers  
Flatbeds - Mats -  
Cargo Trailers

Located at I-90 and Hwy. 287

29 Bronco Drive (406) 285-4300  
Three Forks, MT 59752 Fax: (406) 285-4146  
www.steerin.com 1-877-335-5372



10069 River Road Chuck & Kathy Kohlbeck  
Bozeman, MT 59718 Chuck, cell (406) 580-8255  
Garrett & Katelyn Knebel  
(406) 580-9565  
SHR@storeyherefordranch.com



HORNED P.O. Box 330055 POLLED  
Gold Creek, MT 59733  
BULLS & HEIFERS FOR SALE  
Richard & Shirley (406) 560-8122  
Bruce (406) 544-1536  
e-mail: bruce@thomasherefords.com  
www.thomasherefords.com



e-mail: dwhrfd@gmail.com  
www.weaverherefords.com

Heifers for sale private treaty in the fall.  
Annual bull sale the first Monday in March.



www.wichmanherefords.com

Registered bulls and females  
for sale by private treaty.  
Proven bloodlines, longevity, performance, functional  
justin@wichmanherefords.com

Justin & Carmen Wichman  
PO Box 29 • Moore, MT 59464  
Home: (406) 538-8997 • Cell: (406) 350-3123

## NEBRASKA

(continued on next page)

## BLUEBERRY HILL FARMS

POLLED HEREFORD CATTLE  
Doug Bolte,  
Manager

103 South Grandview Drive  
Norfolk, NE 68701

Cell Phone 402/640-4048  
email: dbolte@telebleep.com

www.blueberryhillscattle.com

Visitors Always Welcome!

## ESTERMANN HEREFORDS

— Continuous Herd Since 1899 —  
32 years of Canadian breeding

Joe, Marlene & Dan Estermann  
35219 S. Somerset Rd.  
Wellfleet, NE 69170  
Phone: 308-963-4473  
E-mail: jester mann@nebnet.net

## Quality Cattle That Work



Lowell & Carol 48979 Nordic Road  
(402) 589-1347 Spencer, NE 68777

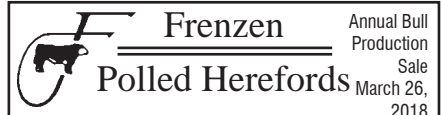

Females and Club Calves  
for sale at private treaty.

Galen, Gwen and Eric Frenzen  
50802 N. Edgewood Rd. • Fullerton, NE 68638  
Galen's Cell: (308) 550-0237 • Eric's Cell: (308) 550-0238  
www.frenzencattle.com

## GIBSON HEREFORDS

Line 1 Breeding

LARRY AND KAREN GIBSON  
35570 W. Gibson Rd.  
Wallace, NE 69169  
308-387-4580 ~ 308-530-6435  
kgibson@nebnet.net



## Show Heifers & Steers

Randy Helms Cody Helms  
73031 Rd 419 308-842-9071  
Holbrook, NE 68948  
308-493-5312

## HENKEL POLLED HEREFORDS

Pure Station  
Polled L1 Dominos

GENE ERIC  
402/729-5866 402/239-9838

56095 - 715 Rd. • Fairbury, NE 68352  
henkelhereford@hotmail.com

## HUWALDTS HEREFORDS

86423 558 Ave • Randolph, NE 68771

Ed & Marsha  
Home: 402/337-0784  
Cell: 402/360-4387

Angie  
Cell: 402/360-4796

Keith & Virginia  
402/337-0307

Email: huwed@live.com  
Website: www.edhuwaldt.com

Polled Hereford Bulls & Females For Sale at Private Treaty.  
Visitors Always Welcome!



Milk, Muscle Performance & Weight

Bulls and Females  
Bulls Always For Sale, Females  
that Visitors Always Welcome! that  
Perform Prolific + Disposition Produce

Jack & Bev Beeson 402/375-3404  
Wayne, NE 68787 cell: 402/375-9027

Feed Efficiency, Carcass,  
Moderate size, High gain  
Documented proof

## KEG HEREFORD RANCH

Ken & Marilyn Stephens  
39753 906th Rd., Valentine, NE 69201  
402-376-1267

## LARSEN'S POLLED HEREFORDS

CATTLE FOR BOTH PUREBRED  
AND COMMERCIAL PRODUCERS

Larry Larsen  
2252 CR 25  
Decatur, NE 68020  
402-687-2532

Selling at  
Shamrock Livestock  
in O'Neill  
April 12, 2018

## LINTON POLLED HEREFORDS

Art & Jean Linton  
77414 Hwy 183  
Miller, NE 68858  
Home: (308) 457-1127  
Cell: (308) 293-5816  
ajlinton@frontiernet.net

www.lintonpolledherefords.com



(continued from previous page)

## NEBRASKA

**MELCHER HEREFORDS, INC.**

**Hereford Bulls For Sale**  
Sat., January 27, 2018  
at the ranch • Page, NE • 1:30 PM

Also for sale privately:  
45 head RWF and BWF bred heifers

Don: 402-336-7194 • Kevin: 402-340-6189  
86287 Voyager Rd., Page, NE 68766

**MONAHAN  
CATTLE  
COMPANY**

Brand of Quality  
Herefords

P.O. Box 306 • Hyannis, NE 69305

James (308) 458-8019  
Bryan (308) 458-8021  
Bob (308) 458-8024

**NHA**  
NEBRASKA HEREFORD ASSOCIATION  
Sheri Wieden • Executive Director  
402-520-2296 • sheriwieden@gmail.com  
13287 East B-Line Road  
Blue Springs, NE 68318

**Ridder  
Hereford Ranch**

John & Mary Ridder  
Callaway, Nebraska

308/836-4430  
mailbag@RidderRanch.com  
www.ridderranch.com

• Sale first Thursday in February •

**SCHUTTE &  
SONS**

1417 Road 2100  
Guide Rock, NE 68942-8099  
Ron Schutte  
402-756-3462 • 402-746-4378 cell  
rnschutte@gtmc.net  
www.gtmc.net/schutte

**Schroer Herefords**

Lavern Schroer Family  
2924 Road P ~ Nelson, NE 68961  
402-756-7834  
cell ~ 402-879-8056

Line One Herefords.  
Bulls and females for sale by private treaty.

*Cattle bred up, not fed up!*

**Hereford America**

Ad deadlines  
5th of preceding  
month

E-mail to:  
jbh@  
herefordamerica.com

**STEWART HEREFORD RANCH**

Jay and Kaye Stewart  
45717 875th Rd  
Newport, NE 68759

Phone: (402) 244-5457  
Cell: (402) 760-0961

**TEGTMEIER  
POLLED HEREFORDS**

58th Annual Sale March 12, 2018  
71556 609th Ave.  
Burchard, NE 68323  
Russ: (402) 865-5805  
www.tegtmeierpolledherefords.com

Valley  
Creek  
Ranch  
Scott & Judy McGee 1900 G Street  
Blake McGee Fairbury, NE 68352  
Melissa & Brandon Buehler Scott's Cell: 402-300-2659  
Darcy & Mick Pesek www.valleycreekranch.net

**VAN NEWKIRK  
HEREFORDS**

Quality Herefords Since 1892

Sale: January 15, 2018

☆ Joe Van Newkirk  
Oshkosh, NE 69154  
Phone: 308/778-6049

www.vannewkirkherefords.com

**Vin~Mar**

Cattle Company

Owners: Vince, Mary, Ryan & Bryson Bickel ~ Jerry & Suzy Bottorff

Contact Vince at 308-282-0416 or Cell: 308-360-0336

2821 630th Rd 2821 630th Rd  
Gordon, NE 69343 www.vinmarcattle.net  
Email: vmickel@gpcom.net

Registered Black Angus & Hereford  
Visitors Welcome Anytime!

## OHIO

**Videoing, video sales, online sales and sale clerking.**

*Buckeye*  
Hereford Association

Lisa Finnegan Keets, secretary  
440-320-6193  
ohioherefordlady@yahoo.com

Sale • March 2017 • Columbus, OH  
www.BuckeyeHerefords.com

*The* **Livestock** *Link*  
Livestock Videoing • Video Sales  
• Bid-by-Click Online Sales

THE BEST IN LIVESTOCK VIDEO PRESENTATION

Contact us if you have questions.

Marc Hotchkiss • marc@thelivestocklink.com

Phil Eggers • phil@thelivestocklink.com

Aaron Friedt, Online Sales

aaron@thelivestocklink.com

13823 Beaver Creek Place, Reva, SD 57651

www.thelivestocklink.com

## OREGON

**Allison  
HAY & HEREFORDS**  
Mike & Carol Allison  
70641 Kunze Lane • Boardman, OR 97818  
(541) 571-7139  
(541) 571-7313

**BIRD  
HEREFORDS**  
David and Lynda Bird  
Phone: (541) 742-5436  
E-mail: bird@pinetel.com  
45863 Crow Rd.  
Halfway, Oregon 97834

**Chandler Herefords Inc.**  
Wide, Thick, Long, Correct, Beautiful, Balanced Herefords  
127 Years in the business  
541-523-2166  
George Duane  
541-403-0125 541-403-0124  
17578 Chandler Lane  
Baker City, OR 97814  
www.chandlerherefords.com  
E-mail: chandlerhereford1889@yahoo.com

Happy New  
Year!  
Hereford America  
605/866-4495  
www.herefordamerica.com  
jbh@herefordamerica.com

**HARRELL  
HEREFORD RANCH**  
42590 SALMON CREEK ROAD  
BAKER CITY, OR 97814  
Bob Harrell, Jr. Don Schafer  
541/523-4322 541/403-0008  
Registered Hereford Cattle and Quarter Horses  
ANNUAL SALE FIRST MONDAY IN MARCH

## OKLAHOMA

**BOWLING RANCH**  
RED ANGUS  
SALE  
NOVEMBER 13,  
2018  
Newkirk, OK  
2211 S. 29th Co. Rd. Blackwell, OK 74631  
Melvin Young Nancy Bowling  
Herdsmen 580-362-5026  
580-761-9257 nkbowling@yahoo.com

**DAY HEREFORDS**  
Hazlett-Turner Ranch Bloodlines  
Disposition & Thickness Bred  
"Located in the heart of the Old Hereford Heaven"  
next ranch north of the famed former Turner Ranch on Hwy 1  
Mr. & Mrs. Richard C. Day & Family  
3284 St Hwy 1 W • Roff, OK 74865  
580-456-7567

**Lents**  
Anxiety 4th Herefords  
Thick, substantive & efficient!  
J.H. "Jim" Lents Home 580-246-3560  
25398 SW Coombs Rd Cell 580-704-3560  
Indiahoma, OK 73552 jhlents@sirinet.net





# American Hereford Association Releases BOLT Genetic Evaluation

Dec. 7, 2017, KANSAS CITY - The American Hereford Association (AHA) released the first updated expected progeny differences (EPDs) and corresponding accuracies using the Biometric Open Language Tools (BOLT) genetic evaluation software Dec. 4. The new genetic evaluation also includes two new traits, Sustained Cow Fertility (SCF) and Dry Matter Intake (DMI), and updated profit (\$) indexes.

"It's long been our goal to provide Hereford breeders the most advanced and reliable genetic evaluation possible," says AHA President Kevin Schultz. "This new genetic evaluation gives us one of the best tools to identify breed-leading genetics at a faster pace than ever before."

Due to the industry-leading Whole Herd Total Performance Records (TPR™) program, in its 17th year, and the current 53,000 Hereford genotypes on record, the AHA is poised for a stronghold in the DNA era, making Hereford cattle even more predictable.

Last year the Association pursued a genetic evaluation overhaul to allow for better use of genomics in its evaluation.

"BOLT provides a more robust evaluation by calculating true accuracy on animals," says AHA Chief Operating Officer and Director of Breed Improvement Shane Bedwell.

Utilizing BOLT, all factors associated with contemporary group makeup will be accounted for in the calculation of true accuracy. This genetic evaluation system moves away from a full multi-trait model, decoupling models to better estimate traits of interest. It also modifies contemporary group structure to allow for as much data as possible to affect the evaluation.

In addition, BOLT utilizes a cutoff strategy which only includes animals born after 2001 and animals related by three generations of pedigree.

"A genetic evaluation backed solely by Whole Herd TPR data strengthens the evaluation and takes out selection bias that occurred pre-Whole Herd TPR," Bedwell says.

Hereford breeder Jack Holden, Valier, MT, was a member of the advisory committee, comprised of cattlemen and the scientific community, who was tasked with reviewing the new genetic evaluation.

"The process of generating the new

genetic evaluation was really outstanding, and I feel comfortable with where we're at now," Holden says. "BOLT will give us better, more accurate indications of genetic potential in our animals. Any time we can identify that quicker, along with finding cattle that fit phenotypically, we can make faster genetic progress to improve our herd."

## New traits and updated \$Indexes

Released with the new genetic evaluation are two new traits: SCF and DMI. The AHA's new SCF EPD is a prediction of a cow's ability to continue to calve from three years of age through 12 years of age, given she calved as a two-year-old. The EPD is expressed as a deviation in the proportion of the ten-possible calvings to 12 years old expressed as a probability.

"The new SCF EPD is a powerful tool," Schultz says. "In a commercial cow herd, longevity and fertility are profit drivers. We're providing a new tool for that purpose."

Feed intake records from AHA research projects and breeder data collection have been analyzed in a genetic evaluation to predict DMI EPDs. Reported in pounds of feed consumed per

day, this EPD characterizes genetics for intake, with a lower numeric value being associated with less feed consumed on a dry matter basis.

SCF and DMI will now be included in the AHA \$Indexes, along with other economically relevant traits (ERTs), including carcass weight (CW) and mature cow weight (MCW).

DMI and CW will be included in all three AHA \$Indexes to help predict the cost associated with feed inputs and measure the end-product pounds that are critical for profit.

"SCF will replace scrotal circumference as the predictor of fertility and be a large contributor to both maternal indexes," Bedwell says. "Adding these ERTs into the profit indexes will provide a more robust and comprehensive selection tool for commercial producers to select Hereford bulls to be used on Angus based cows."

**EPDs will be released once a week,** an increase in frequency from the previous 10 times a year.

*Editor's Note: This article ran in our January issue but it bears repeating. A re-read is a good idea if you are a registered breeder. — JBH*

## NORTH DAKOTA

### Behm Polled Herefords

Larry, Aneica,  
Lindsey, Nicole and Logan Behm  
5944 Hwy. 1806  
Beulah, ND 58523  
701-873-2646  
e-mail: albehm@westriv.com



### BOEHNKE HEREFORD RANCH

Registered Herefords Since 1946

Unpampered • Functional • Sound  
Cattle for Sale at All Times

8424 4th Ave N.E.  
Kramer, ND 58748  
Jeff 701-359-4450 • Jared 701-201-0445  
e-mail: jboehnke@utma.com

### CARTER'S / PENNER POLLED HEREFORDS / LAND & CATTLE



Annual Bull Sale  
at the farm in Rocklake, ND  
1st Saturday in February

Jimmy Carter P.O. Box 55  
Rocklake, ND 58365  
701-266-5575  
Jay & Malynda Penner  
28074 440th Ave  
Freeman, SD 57029  
605-929-7314  
mrs.penner@hotmail.com

### DIAMOND R HEREFORDS

Randy & Julie Lemm Family  
623 166th Ave. SE  
Hillsboro, ND 58045  
(701) 636-5465  
rdlemm@yahoo.com

### Merlin & Eunice Fornes

Quality grass-raised  
Polled Herefords



12169 56th St. SE  
Kathryn, ND 58049  
(701) 924-8360

### FRIEDT HEREFORDS

Production Sale Feb. 14, 2018  
& Private Treaty

Gary, Kirsten & Aaron  
8733 55th St. SW • Mott, ND 58646  
701/824-2300 • Gary's cell: 701/290-7231  
Megan & Dusty Dukart 701/290-7230  
Lindsey & Drew Courtney  
E-mail: gfriedt@hotmail.com  
Website: www.friedtherefords.com

### HELBLING HEREFORDS

Registered and commercial.  
Bulls and females for sale any time.  
— Private Treaty —

4785 Co. Rd. 83 • Mandan, ND 58554

Jim 701-663-7123 Fred 701-663-0137 Wayne 701-471-4391

E-mail: helbling95@msn.com

### HUSO & SONS HEREFORDS

Bred For Better Beef™

Jim Huso  
701.326.4278 or 701.326.4176 (evenings)  
11922 17th St. NE Aneta, ND 58212  
www.husoandsons.com

### MIDWAY POLLED HEREFORDS

7480 26th St.  
Sheyenne, ND 58374

Doug & Ann: 701/996-3111  
Bill, Karen, Katie & Whitney:  
701/996-3300  
midwayph@gondtc.com  
Herdsmen: Jake Burkhardtsmeier

Visitors Always Welcome

### MRNAK HEREFORD RANCH

ANNUAL SALE Feb. 11, 2018 SALE IN BOWMAN, ND

14503 91st St. SW • Bowman, ND 58623  
Marlene 701/574-3124  
Wayne, Jill & Robyn 701/574-3172  
Terry & Andy 701/574-3193  
Brent & Jenna 701-206-0604

www.mrnakherefords.com

### NORTH DAKOTA HEREFORD ASSN.



Joana Friesz  
Sec/Treas.

PO Box 67  
New Salem, ND 58563  
701/843-8750 • 701/400-8744 cell  
701/843-8744 work  
joana@northlandinsuranceagency.com



### OLSON Hereford Ranch

Carl, Lindsay, Casey, Dru & Stetson Olson  
16068 24th St SE • Argusville, ND 58005  
ranch: 701/484-5779 • cell: 701/361-0684  
Ed & Jeanne Olson • 701/238-3601

Red Power Bull Sale - Feb. 15, 2018  
www.olsonredpower.com  
E-mail: olsoncandc@aol.com

### PELTON POLLED HEREFORDS



We produce Polled Herefords  
for the Commercial Cowman

Craig 40 93rd Ave. NW  
Kayla & Kain Halliday, ND 58636  
cell: 701-260-0058 • 701-548-8243  
craigp@ndgateway.com

### North Star Classic Hereford Show & Sale

December 2018  
Valley City, ND

Plus NDHA Annual Meeting and Banquet

Contact Joana Friesz for more info.:  
701/843-8750 • 701/400-8744 cell  
701/843-8744 work  
joana@northlandinsuranceagency.com

### Stroh HEREFORD RANCH

Over 50 years of Registered Herefords

TONY & MIKE STROH  
10550 Hwy. 200 Killdeer, ND 58640  
701/764-5217 701/573-4373

Annual Sale Feb. 1, 2018

### Winter Ranch

Quality Polled Hereford Cattle  
1990 10th St. NE  
Goodrich, ND 58444

Jason & Linda • 701-884-2424  
Kevin & Julie Bender • 701-884-2417



Visitors Always Welcome  
Stop Anytime



# SOUTH DAKOTA

... more South Dakota on next page

**Jim BAKER**  
  
**HEREFORD RANCH**  
 P.O. Box 2769 • Rapid City, SD 57709  
**BULL SALE: Feb. 10, 2018**  
 Jim 605/923-2925 • 381-9519 cell  
 E-mail: jbakereherefords@gmail.com  
 www.bakereherefords.com

**JZ Bar JZ Ranches**  
 Homozygous Polled Herefords  
 Homozygous Polled Limousin  
 18542 326th Ave.  
 Holabird, SD 57540  
**Annual Production Sale**  
**Tuesday, Feb. 20, 2018**  
 Don/Peg/Seth Zilverberg  
 605/852-2966  
 web site: www.barjz.com  
 email: cattle@barjz.com

**DVORAK HEREFORDS**  
  
**LAKE ANDES, SD**  
 Richard & Darlene  
 Jeff & Tiphany 605/384-3914 Cell: 491-2068  
 Boyd & Jenni 605/487-7090 Cell: 491-7090

**EGGERS Southview Farm**  
 Tim & Philip Eggers  
 25748 S. 476th Ave.  
 Sioux Falls, SD 57104  
 (605) 351-5438  
 ESFherefords@aol.com  
**1-29 Bull Run**  
 Bull Sale March 10, 2018  
 Female & Frozen Edition Sept. 2017

**FAWCETT'S ELM CREEK RANCH**  
 21115 344th Ave. • Ree Heights, SD 57371  
 Robert Fawcett  
 Keith, Cheryl, Matt & Erin: 605/870-0161  
 Daniel & Family: 605/870-6172  
 Weston & Kristin Kusser: 605/478-0077  
 www.fawcettselmcreekranch.com  
**Bull & Female Sale • February 12, 2018**

**FINK**  
  
 Mike Fink  
 P.O. Box 184 • 43610 SD Hwy 42  
 Bridgewater, SD 57319  
 Phone: (605) 729-2515  
 Cell Phone: (605) 999-2075  
 www.sites.google.com/site/finkpolledherefords  
 E-mail: swamprat@uniteltd.com

**FREDERICKSON RANCH**  
  
**Pyramid Beef Bull Sale**  
 First Saturday in December at the ranch  
 Mark & Mary Kay  
 Frederickson  
 19975 Bear Ridge Rd.  
 Spearfish, SD 57783  
 605/642-2139  
 320/808-6691 (cell)  
 Nate & Jayna  
 Frederickson  
 605/254-4872 (cell)  
 Shawn & Sarah  
 Tatman  
 307/673-4381

**Gant Polled Herefords**  
  
 Box 15 • Geddes, South Dakota  
**Mark • Phone (605) 337-2340**  
**Dennis • Phone (605) 337-2564**  
 2 year-old Angus & Polled Hereford  
**BULL SALE**  
**February 23, 2018**  
 Geddes, SD

**Hanson's Polled Herefords**  
 Sherry Hanson  
 15477 409th Ave.  
 Conde, SD 57434  
 Cell: 605-382-7477  
 hanson\_herefords@hotmail.com

**HILLSVIEW FARMS**  
  
 Polled Hereford bulls  
 for sale private treaty Feb. 10, 2018  
 at the farm  
 Darwin & Cindy Aman  
 Andrew — Sam — Alex  
 32824 119th St. • Eureka, SD 57437  
 (605) 284-2721  
 dcaman@valleytel.net

**Hoffman HEREFORDS**  
  
 Colin & Mary Beth Hoffman  
 (605) 439-3623  
**11341 357 Ave.**  
**Leola, SD 57456-7105**  
 Visit our website at  
 www.hoffmanherefords.com

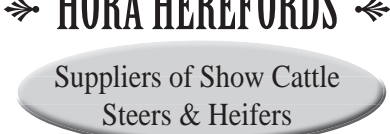
**HORA HEREFORDS**  
  
 Suppliers of Show Cattle  
 Steers & Heifers  
 Jim & Karla Hora  
 27718 423rd Ave. • Parkston, SD 57366  
 (605) 928-3008 • Cell (605) 770-3008  
 E-mail: jhora@santel.net

**Ad deadline for the March issue of Hereford America is Monday, Feb. 5.**

**K&B HEREFORDS & ANGUS**  
 17309 322nd Ave.  
 Onida, SD 57564  
 E-mail: kbherefords@venturecomm.net  
 Kirk: 605-973-2351 Cell: 769-9991  
 Brooke: 605-765-2248 Cell: 769-9992  
 Ken & Bonnie: 605-765-2335 Cell: 769-9999

**KLAGES HEREFORDS**  
  
 Quality seedstock for sale  
 Jeff & Mary Klages  
 64090 410th St  
 Ortonville, MN 56278  
 ph/fax (320) 273-2163  
 jmkklages@fedtelldirect.net

**Jerry Knippling and Sons**  
 Registered and Commercial Herefords  
**Internet bull sale on KnipplingCattle.com**  
 Gann Valley, SD 57341  
 Randy 605/680-3185  
 Garin 605/680-4637

**LEDDY**  
 Horned • Polled  
**HEREFORDS and ANGUS**  
 Using the Best A.I. Sires Available.  
 Bulls, Females and Club Calves For Sale.  
 GENE 605/432-5182  
 Cell: 605/530-1659  
 WADE & LORI REBECCA & ALLISON  
 605/432-9054  
 Cell: 949-0630  
 47296 153rd Street • Twin Brooks, SD 57269  
 — Complete Dispersion September 30 —  
 e-mail: willedy@tnics.com

**Nuhsbaumer Herefords**  
 Steve, Amy & Casey  
 Zell, SD  
 (605) 450-0550  
 Bulls for sale private treaty...  
 please call for more information.  
 www.nuhsbaumerherefords.com  
 Visitors Welcome e-mail: sanuhs@nrctv.com  
 Directions: from Zell, 3 m. West on Hwy 212, 5 1/2 South

**OLLERICH BROTHERS HEREFORDS**  
 Over 45 years in the Registered Hereford Business  
 29188 303rd Ave  
 Clearfield, SD 57580  
 (605) 557-3246  
 www.ollerichbrothersherefords.com  
**Bulls For Sale Privately**  
**JEROME JAMES**

**Home Raised First Cross Black Baldy Replacement Heifer Calves**  
  
**Top End Sell at Philip Livestock Auction the end of April**  
 Bill Parsons  
 19955 228th Ave.  
 Milesville, SD 57553  
 605-544-3247

**RCR Polled Herefords**  
  
 — Visitors Always Welcome —  
 James & Bonnie  
 Lake Andes, SD • James 605/481-1936  
 Michael & Wendy  
 Andrew • Tim • Nick • Makayla  
 Colton, SD • Michael 605/351-5123  
 Tim 605/481-8498 • Nick 605/553-6050

**RAUSCH HEREFORDS**  
 Hoven, SD 57450  
 Visitors Welcome  
**• Sale Third Mon. in February •**  
 Vern • Jerry • Shannon • Joel  
**Phone 1-800-6HEREFORD or 605/948-2146**  
 2 miles west of Hoven on Hwy. 20  
 e-mail: rauschherf@rauschherefords.com  
 Website: www.RauschHerefords.com

**Ravine Creek Ranch**  
  
 The Bischoffs  
 Huron, SD 57350  
**SALE MARCH 3, 2018**  
**• 605/352-5530 •**  
 E-mail: ravinecr@santel.net

**Schuetz Land & Cattle Co., Inc.**  
  
 Raising quality commercial Hereford cattle for over 60 years.  
 Jim & Judy Schuetz 605-852-2789  
 Jerry & Kathy Schuetz 605-852-2046  
 PO Box 266 slc@venturecomm.net  
 Highmore, SD 57345 www.slc-herefords.com

**Simon Herefords**  
 Low maintenance, feed efficient Hereford cattle  
 Brian & Colleen Simon  
 Seneca, SD 57473  
 Home: 605/436-6725  
 Cell: 605/765-4564  
 bcsimon@venturecomm.net  
 www.simonherefords.com  
**Selling bulls & heifers private treaty.**

**South Dakota Hereford Association**  
  
 Mark and Jeanne Johnson, managers  
 South Dakota Hereford Association  
 46473 289th St.  
 Centerville, SD 57014  
 Jeanne.Johnson@yahoo.com  
 www.southdakotaherefords.org

**CONGRATULATIONS 70th to 70th South Dakota Hereford Association**  
 on its 70th Annual Hereford Directory

**THORSON HEREFORDS**  
  
 Doug and Nancy Thorson  
 22750 Cottonwood Road  
 Quinn, SD 57775  
 605-859-3538  
 we02much@gwtc.net  
 www.thorsonherefords.com  
**Visitors welcome at the Ranch**



... continued

## SOUTH DAKOTA

## Tricky's Herefords

Dick & Betty Wettlaufer  
(605) 485-2648 • Cell: (605) 270-3465  
44132 234th St. • Winfred, SD 57076-7318

E-mail: [rwettlaufer@triotel.net](mailto:rwettlaufer@triotel.net)  
[www.TrickysHerefords.com](http://www.TrickysHerefords.com)

**BULL SALE • March 10, 2018 • Madison, SD**

## Wagner Herefords

Reese & Elly Jo Wagner  
39365 182nd St.  
Redfield, SD 57469  
Reese 605-450-1085  
Elly Jo 605-450-9790  
[wagnerherefords.com](http://wagnerherefords.com)

**Bull Sale • Monday, March 19, 2018**

## POLLED HEREFORDS

Since 1947

*Bulls and Heifers for sale at the farm*

**DEL & RUTH WOOD**  
**WOODCREST FARMS**  
Cresbard, SD 57435  
(605) 324-3289

## ZENS HEREFORDS

*Bulls, Heifers and Show Steers  
Private Treaty Sales*

**Harley, Matt & Mark Zens**  
**Canova, SD 57321**

Phone (605) 523-2655  
Matt (605) 310-5782 cell  
[hrzens@yahoo.com](mailto:hrzens@yahoo.com)  
[www.zensherefords.com](http://www.zensherefords.com)

## SERVICES

## A2Z PRINTING

PO Box 35 701-523-4656  
306 Hwy 12 W Ste C 888-768-4656  
Bowman, ND 58623 Fax 701-523-4756  
email: [a2zprint@ndsupernet.com](mailto:a2zprint@ndsupernet.com)

**American Live Stock**  
A MARKEL Insurance Company

**Cheri & Jim Gies**  
Cattle and Equine Insurance

19381 CR 74  
Eaton, CO 80651  
Tel/Fax (970) 454-3836  
Cell (970) 590-0500  
[cmgies@msn.com](mailto:cmgies@msn.com)



All work done by Cattlemen for Cattlemen



## Cattlemen's Livestock Services

Fence building and repair.  
Corral building, pasture clearing, bulldozer,  
backhoe services, livestock care, water lines  
installed and barn building.  
Pomona, KS  
785-214-9532

## El Molino Sawmill



P.O. Box 1106  
Alto, NM 88312  
Phone: 575/336-1237 • Cell: 575/808-0860  
Email: [elmolino@valornet.com](mailto:elmolino@valornet.com)  
[www.elmolinosawmill.com](http://www.elmolinosawmill.com)

BEN ROUDABUSH Ph. 605-996-9100  
Manager Fax 605-995-0611  
[broudabush@crinet.com](mailto:broudabush@crinet.com)

## Genex



### Dakota Sire Service

Semen Collection, Freezing, Shipping,  
Storage, Sire Housing & Conditioning  
40275 - 257th Street Mitchell, SD 57301

## HANDEL MARKETING, LLC

Private Treaty Sales ♦ Ring Service ♦ Insurance  
Order Buying and Selling Commercial &  
Registered Breeding Stock & Feeder Cattle

Art & Pat Handel 605/391-8233  
[handelhereford@aol.com](mailto:handelhereford@aol.com) 1501 Summit Blvd.  
[www.arthandelsattle.com](http://www.arthandelsattle.com) Rapid City, SD 57701

## HIGH PLAINS GENETICS, LLC



For All Your  
Equine & Bovine  
Reproductive Needs



(605) 787-4808

[www.high-plainsgenetics.com](http://www.high-plainsgenetics.com)

## HEREFORD America

[www.HerefordAmerica.com](http://www.HerefordAmerica.com)

For more information contact:

Jill Hotchkiss at 605/866-4495 • [jbh@herefordamerica.com](mailto:jbh@herefordamerica.com)

- 7 Issues per year**
- Covering Hereford breeders throughout North America
  - Advertising deadlines are the 5th of the preceding month



## Steer In Trailer Sales



New & Used  
Stock & Horse Trailers  
Flatbeds - Mats  
Cargo Trailers

Located at I-90 and Hwy. 287

29 Bronco Drive (406) 285-4300  
Three Forks, MT 59752 Fax: (406) 285-4146  
[www.steerin.com](http://www.steerin.com) 1-877-335-5372

## TEXAS

## Barber Ranch

Barber Ranch 806-235-3692  
Justin Barber 806-681-5528  
Brett Barber 806-681-2457  
Terri Barber 817-727-6107  
Jason Barber 817-718-5821  
Dale Barber 806-673-1965  
Mary Barber 806-930-6917

10175 F.M. 3138 • Channing, TX 79018  
[barberranch@wildblue.net](mailto:barberranch@wildblue.net) • [www.barberranch.com](http://www.barberranch.com)

Sale Date: **Nov. 10, 2018**  
noon • Circle M, Grand Saline, Texas



For more information contact:  
Dimitri Mataragas  
214-649-0071 cell  
David Caraway  
903-802-3373 cell  
P.O. Box 751 • 8027 F.M. 1616,  
Athens, TX 75751

[www.ironlakeranch.com](http://www.ironlakeranch.com)

## PPHF

"Prefix of Performance"

### PRAUSE POLLED HEREFORD FARMS

1957 Morris Community Rd.  
Yoakum, TX 77995-5224

[www.prausepolledherefords.com](http://www.prausepolledherefords.com)

**Leslie & Gay**  
**Prause**

361-741-6495  
361-293-4213

**Robert, Lorna**  
**& Kaci Herman**

361-293-5324  
361-293-1533

## Still River Ranch

Better Calving Ease  
Better WW/YW  
Better Marbling

Larry Woodson  
214-491-7017  
[larrywoodson@gmail.com](mailto:larrywoodson@gmail.com)  
[www.stillriverranch.com](http://www.stillriverranch.com)



## TRIPLE L RANCH

BOBBY & JARED LIDE  
714 FM 1366 • MEXIA, TX 76667  
(P) 254.739.2911 • (CELL) 254.625.3800  
JARED (CELL) 254.625.3806

[www.triplelblackherefords.com](http://www.triplelblackherefords.com)

## DOUBLE DIAMOND RANCH

Continuing the tradition

### WHITEHEAD HEREFORDS

Proven Bloodlines...Predictable Results!  
[www.whiteheadherefords.com](http://www.whiteheadherefords.com)

Wendee Whitehead  
512-970-1595  
McDade, Texas central  
Rusk, Texas East  
email: [drwendee@yahoo.com](mailto:drwendee@yahoo.com)





## UTAH

### Ekker Herefords

Jim Ekker 435/839-3454 Cell # 435/840-2699



1004 Ekker Lane • Vernon, UT 84080  
~ Bulls & Females for Sale ~

**Breeding Quality  
Herefords Since 1985**

*Line One  
performance bred Herefords*  
www.johansenherefords.com

Castle Dale, UT  
Jonathan 435-650-8466  
Craig 435-820-8490



### CX Ranch

Bill and Terrilie Cox  
688 Pataha St.  
Pomeroy, WA 99347

509-566-7050 cell  
cxranch@live.com

Dick & Karen Yoder  
8941 Glendale Rd.  
Custer, WA 98240  
(360) 354-2945

Dale & Tammy Yoder  
Katie & Clark  
9279 Weidkamp Road  
Lynden, WA 98264  
(360) 354-6605

**Yoricka  
Farm, Inc.**  
Registered Herefords

email: YorickaFm@aol.com

## WISCONSIN



**KEVIN L. STORK  
KODY L. STORK**  
626 EAST THIRD  
NEW RICHMOND, WI 54017

(715) 381-3770 Kevin  
(715) 220-0021 Kody  
(715) 246-2580 fax

E-mail: kstork@pressenter.com

### LIETZAU HEREFORD FARM

Harold & Connie Lietzau  
Tammy, Dan, Kiara & Austin  
Troy, Michelle, Jaydon, Devon & Jocelyn  
Taylor & Ty  
7477 Iband Ave. • Sparta, WI 54656  
Cell 608/633-2875

**OWEGO STOCK FARM**  
REGISTERED POLLED HEREFORDS

### MARVIN ESPENSCHIED FAMILY

(608) 543-3778 12044 State Hwy 78  
Fax: (608) 543-3824 Argyle, WI 53504  
Email: osf@mhtc.net

Thanks to our customers!

### WIRTH Herefords

NEW RICHMOND, WI

Gene & Cheryl Wirth  
(715) 247-5217

Lance Brent  
(715) 377-6876 (715) 760-1727  
www.wirthshowcattle.com

# HEREFORD America

www.HerefordAmerica.com

**7 Issues Per Year**  
• September through April •

For more information contact  
Jill Hotchkiss at 605/866-4495  
jill@herefordamerica.com

## WYOMING

### The Berry's

WHERE  
COWMEN  
BUY BULLS

Bull Sale October 15, 2018

Jay and Janice Berry  
3049 County Road 225  
Cheyenne, WY 82009  
(307) 634-5178

E-mail: jaberryherefords@msn.com  
www.WhereCowmenBuyBulls.com



**LARGENT  
and SONS**  
Hereford Cattle  
Since 1902

• Sale November 15, 2018 •

P.O. Box 66 • Kaycee, WY 82639  
(307) 738-2443 or (307) 267-3229  
www.largentandsons.com  
largentandsons@yahoo.com

### McClun's Lazy JM Ranch

Producing problem free  
Polled Herefords and Angus.

**Sale April 12, 2018**

Private treaty sales any time.

Jim & Jerri McClun  
1929 Road 60 • Veteran, WY 82243  
Ph. 307-837-2524

Jeff & Kari McClun  
1930 Road 60 • Veteran, WY 82243  
Ph. 307-837-2554 • jkmcclun@wyomail.com

### MIDDLESWARTH RANCH

Registered Herefords  
• Torrington, WY •

Jay, Marsha and Jessica  
307.532.5427

6MBulls@hughes.net  
www.middleswarthherefords.com

**GEORGE OCHSNER RANCH INC.**  
PRIVATE TREATY SALES OF  
HEREFORD AND ANGUS BULLS  
REGISTERED AND COMMERCIAL BRED HEIFERS  
**QUALITYBULLS.COM**

GEORGE & RUBY OCHSNER  
307/532-5892

E-MAIL: OCHSNERRANCH@GMAIL.COM

Blake & Rustin & Steve & Rod & Debbie  
Chrissy Britte Roth Dixie Roth Ochsner  
Ochsner 307/575-2709 307/532-7191 307/532-2457  
307/532-3282

# The Livestock Link

Livestock Videoing • Video Sales  
• Bid-by-Click Online Sales

605/490-1513  
605/210-1956

### STICKS & STONES RANCH

• Gene & Cindy Stillahn and Family •  
Christopher, Amy and Trey

3902 County Road 203  
Cheyenne, WY 82007  
(307) 635-6716 • cell (307) 421-1592  
E-mail: gcstick@millec.com

### THE NED & JAN WARD QUALITY PROGRAM

...honest, efficient and predictable Polled Herefords.

Ned, Jan & Bell Ward  
247A Decker Road • Sheridan, WY 82801  
Phone and Fax 307/672-3248  
Ned (c) 307/751-8298 • Jan (c) 307/751-9470  
Email: njwardherefords@gmail.com  
www.NJWHerefords.com  
Annual BULL SALE in March  
Bulls • Females • Semen • Embryos

### S.E. West & Sons

• Herefords since 1949 •

Selling Private Treaty and at  
Black Hills Stock Show  
Nebraska Cattleman's Classic  
Bulls & Females • Club Calves

Lusk, Wyoming  
Brett 307/334-2546



Joel & Karri White

912 Fullerton Avenue  
Buffalo, WY 82834  
C: 307.217.0367 H: 307.684-7881  
whitcattlecompany@gmail.com

Bulls, Females, Embryos & Semen  
Available



Starts the  
second Saturday  
of August  
every year.

307/358-2398

wystatefair.com

wsf@netcommander.com

(Supported by Converse County Tourism.com)



# 54 HOMOZYGOUS POLLED HEREFORD BULLS

BAR JZ RANCHES

TUESDAY, FEBRUARY 20, 2018

69TH ANNUAL BULL & FEMALE SALE

1:00 P.M.

THOMAS RANCH SALE FACILITY  
16 1/2 EAST OF ONIDA, S.D.

*Selling:*

58 YEARLING AND TWO-YEAR-OLD POLLED HEREFORD BULLS

10 BRED POLLED HEREFORD HEIFERS • 5 OPEN POLLED HEREFORD HEIFERS

53 YEARLING AND TWO-YEAR-OLD LIMOUSIN BULLS • 6 LIMOUSIN HEIFER CALVES

**DVAuction**  
Broadcasting Real-Time Auctions



**LOT 6 – BAR JZ BUCCANEER 210E**  
Bruiser x World Class  
Homozygous Polled  
Pictured at 8 months

AHG GE-EPD	
CED	BW
13.7	-0.8
WW	YW
52	77
M	TEAT
22	1.30
REA	MRB
.70	.03



**LOT 7 – BAR JZ SLEEPER 214E**  
Sleep On x Foundation  
Homozygous Polled  
Pictured at 9 months

AHG GE-EPD	
CED	BW
9.3	-0.6
WW	YW
59	89
M	TEAT
22	1.50
REA	MRB
.30	.19



**LOT 11 – BAR JZ FIRESIDE 311E**  
Hearthstone x Victor 719T  
Homozygous Polled  
Pictured at 8 months

AHG GE-EPD	
CED	BW
7.1	1.3
WW	YW
66	102
M	TEAT
27	1.20
REA	MRB
.60	-.04



**LOT 14 – BAR JZ SLINGER 225E**  
Sheyenne 3X x Gunner  
Homozygous Polled  
Pictured at 9 months

AHG GE-EPD	
CED	BW
14.0	-1.2
WW	YW
60	88
M	TEAT
26	1.30
REA	MRB
.39	.26



**LOT 18 – BAR JZ JUMP START 234**  
Kickstart x Legend  
Homozygous Polled  
Pictured at 9 months

AHG GE-EPD	
CED	BW
7.9	-0.1
WW	YW
46	75
M	TEAT
22	1.40
REA	MRB
.35	.08



**LOT 20 – BAR JZ SHINE ON 237E**  
Sleep On x Remedy  
Homozygous Polled  
Pictured at 8 months

AHG GE-EPD	
CED	BW
7.5	0.2
WW	YW
55	84
M	TEAT
24	1.50
REA	MRB
.43	.11

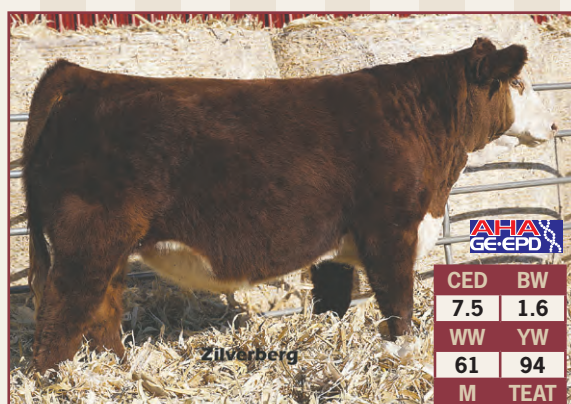

**LOT 23 – BAR JZ SILVERADO 245E**  
Sheyenne 3X x Gunner  
Homozygous Polled  
Pictured at 9 months

AHG GE-EPD	
CED	BW
7.5	1.6
WW	YW
61	94
M	TEAT
26	1.30
REA	MRB
.62	.12



**LOT 46 – BAR JZ HOMEWARD 313E**  
Hearthstone x Independence  
Homozygous Polled  
Pictured at 8 months

AHG GE-EPD	
CED	BW
3.0	2.7
WW	YW
71	109
M	TEAT
22	1.30
REA	MRB
.46	.08



**LOT 48 – BAR JZ BRAVO 319E**  
Bruiser x Trust 100W  
Heterozygous Polled  
Pictured at 8 months

AHG GE-EPD	
CED	BW
0.6	3.5
WW	YW
58	87
M	TEAT
27	1.20
REA	MRB
.45	-.01

1ST BREEDING SEASON GUARANTEE • VOLUME DISCOUNTS  
FREE DELIVERY 300 MILES ON BULLS • 50 DAYS FREE BOARD ON BULLS

**VISIT US AT: WWW.BARJZ.COM**  
for catalog and video of sale bulls

**J Bar JZ**  
**Ranches**  
*Excellence in Polled Genetics*



Don/Peg/Seth Silverberg  
Holabird, SD  
605/852-2966 home  
605/870-1302 Don  
605/870-2169 Seth  
cattle@barjz.com